

Ultrasound Evaluation of Wrist and Hand Pathology

Jon A. Jacobson, MD FACR

Professor of Radiology
Section Chief, Musculoskeletal Imaging

1

Disclosures

- Consultant: Bioclinica
- Book Royalties: Elsevier
- Contractor: POCUS PRO
- Advisory Board: Philips
- Not relevant to this talk

Syllabus and other educational material can be found at www.jacobsonmskus.com

Note: all images from the textbook Fundamentals of Musculoskeletal Ultrasound are copyrighted by Elsevier Inc.

2

Pathology:

- Joint effusion and synovitis
- Tendon abnormalities
- Nerve entrapment
- Ligament, cartilage, and osseous injury
- Cysts and masses

3

Joint Assessment: dorsal

- Wrist:
 - Radiocarpal joint (RC)
 - Midcarpal joint (MC)
 - Distal or inferior radioulnar joint (IRU)
- Hand:
 - MCP and PIP joints
 - 1st CMC (if symptomatic)

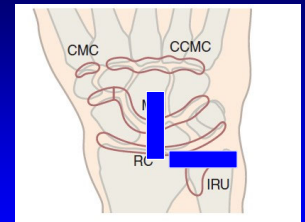

4

Joint Effusion: distal radioulnar joint

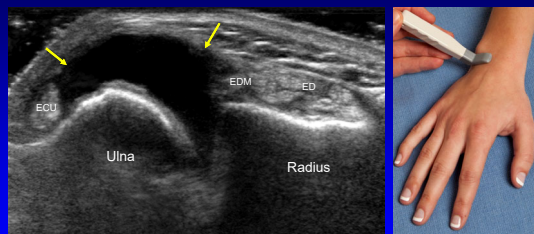

Transverse

5

Joint Effusion versus Synovitis

- Anechoic and compressible = simple fluid
- If not anechoic:
 - Compressible, no hyperemia = complex fluid
 - Non-compressible, hyperemia = synovitis
- Sonography cannot differentiate sterile from septic joint fluid

AJR 2000; 174: 1353

6

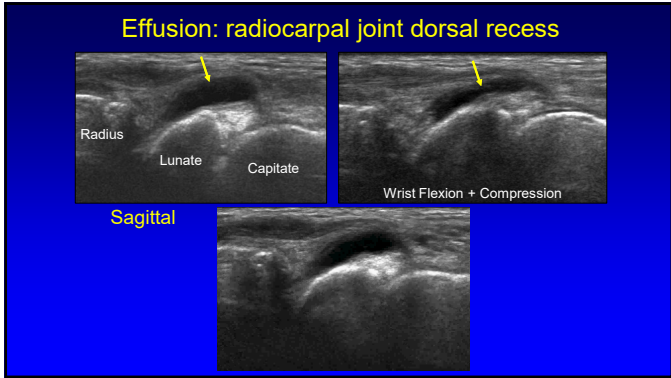

7

Inflammatory Arthritis: role

- Identify synovitis and erosions
 - Prior to initiating treatment
- Determine activity: hyperemia
- Aspirate or inject
- Follow-up after therapy
 - Decreased hyperemia
 - Decreased synovial thickness

8

Arthritis: synovitis

- Synovial locations:
 - Joint recess, bursa, tendon sheath
- Hypoechoic compared to adjacent subcutaneous fat
 - May be isoechoic or hyperechoic
- Hyperemia: variable
 - Represents activity of inflammation
 - Decreased: treatment (even NSAIDS)

Backhaus M, Arthritis and Rheum 1999; 42:1232

9

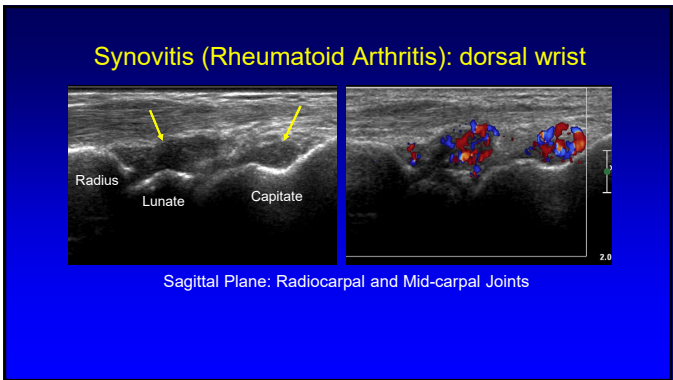

10

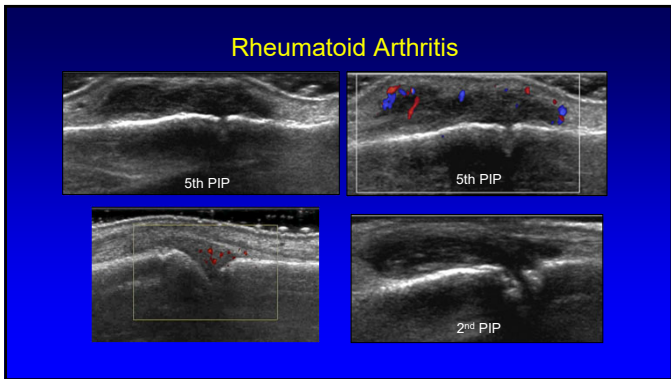

11

Pitfall Alert! Normal Joint Capsule Appearance

- Dorsal capsule thickness:
 - MCP 1: 6 mm
 - MCP 2: 4 mm
 - MCP 3-5: 3 mm
 - RC joint: 4 mm
 - MC joint: 3 mm
- Do not interpret as abnormal synovial hypertrophy

*Falkowski A et al. Eur J Radiology 2020; 124

MCP2
PP

Radius
Lunate
Capitate

*Note normal echogenic triangular fibrocartilage (white arrow)

12

Erosions

- US criteria:
 - Disrupted cortex, two planes
 - Adjacent synovitis increases specificity
- US better than radiographs¹
- 29% false-positive rate compared to CT²
- 40% sensitivity³

¹Lopez-Ben, et al. Skeletal Radiol 2004; 33: 80
²Finzel S, et al. Arth Rheumatism 2011; 63:1231
³Dohn UF M, Arthritis Res Ther 2006; 8:1

13

Rheumatoid Arthritis

14

Rheumatoid Arthritis

15

Pitfall Alert!

Pseudoerosion

- Metacarpal head: dorsal
- Up to 37% of metacarpal heads: 2nd most common
- Bare area: no hyaline cartilage
- Unlike erosion:
 - Smooth
 - Maximum depth: 2 mm
 - No adjacent synovitis

Boutry N. et al. Radiology 2004; 232:716

16

Pseudoerosion: dorsal metacarpal head

Radiology 2004; 232:716

17

Pitfall Alert! Pseudoerosions Are Everywhere!

- Pseudoerosions: 100%
- Metacarpal heads: all
 - 2nd: 92%
 - 3rd: 86%
- Carpal bones:
 - Lunate: 82%
 - Triquetrum: 84%
 - Distal ulna: 22%

*Falkowski A et al. Eur J Radiology 2020; 124

*Note lack of adjacent synovitis

18

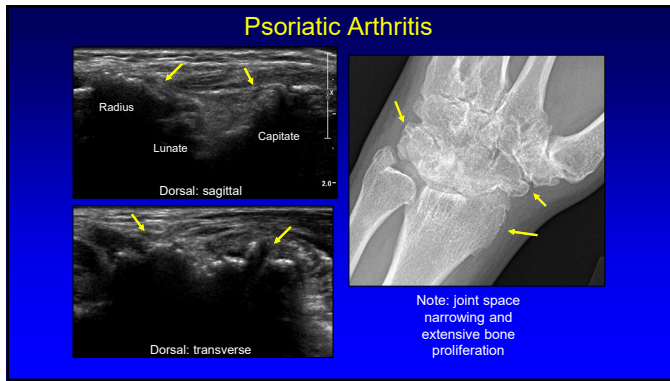

19

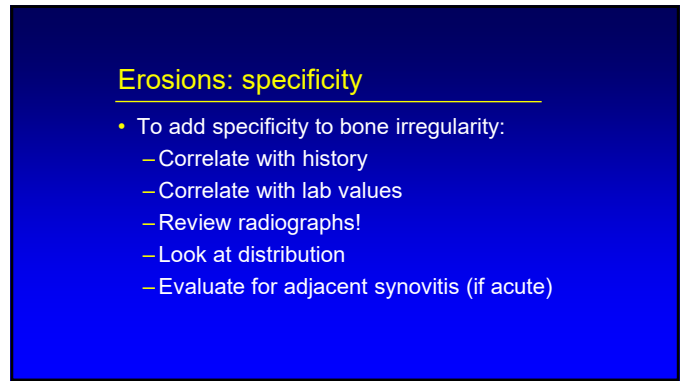

20

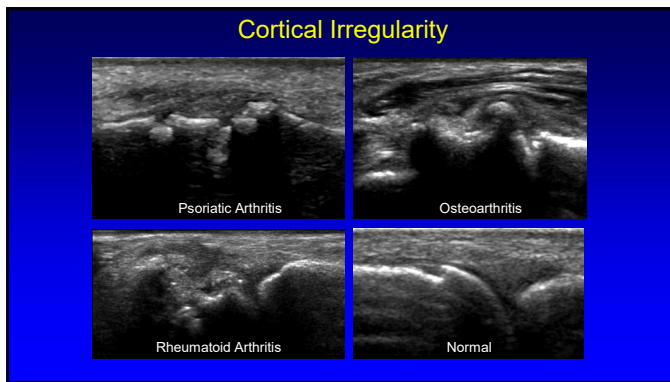

21

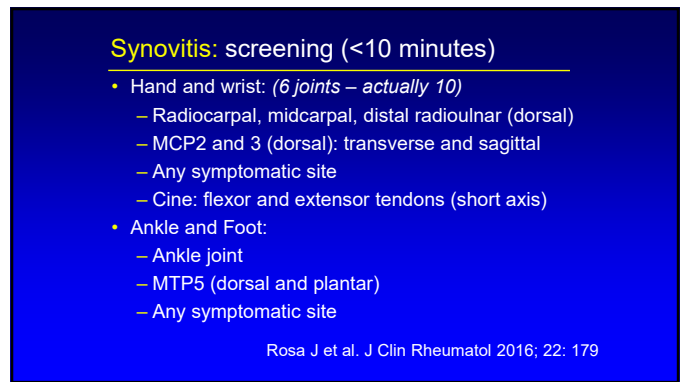

22

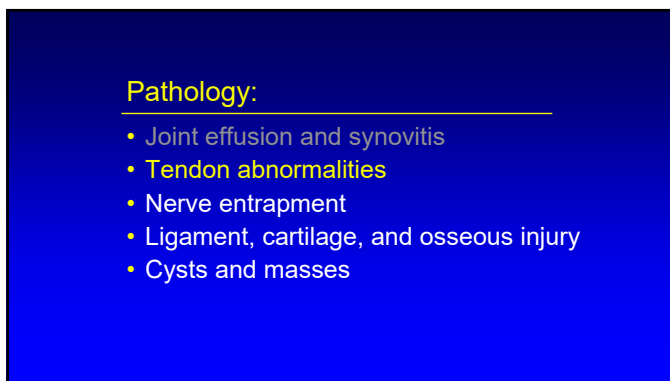

23

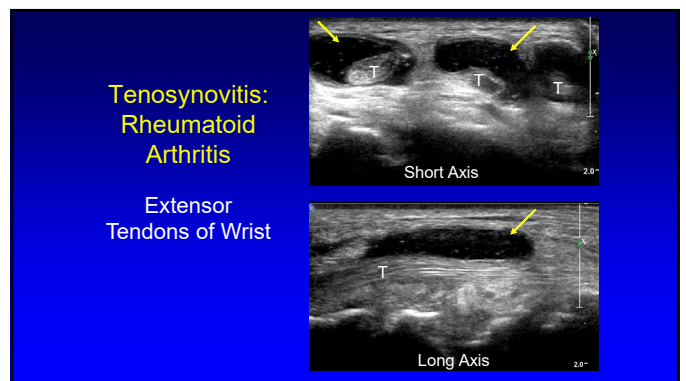

24

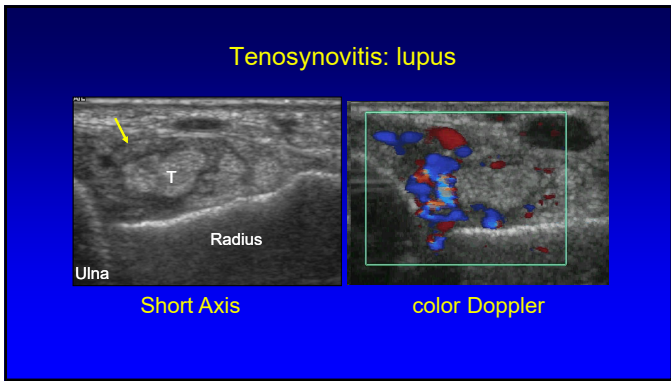

25

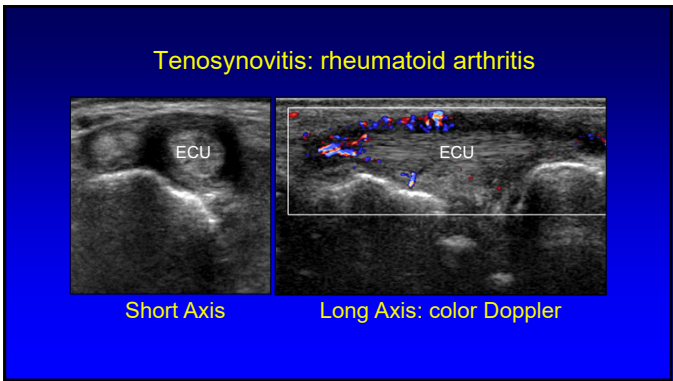

26

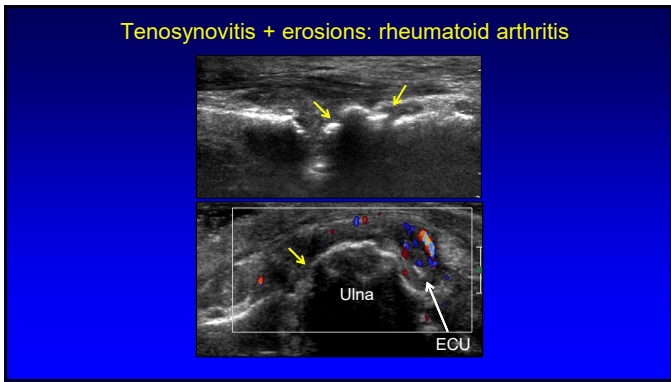

27

de Quervain Tenosynovitis:

- Stenosing tenosynovitis
 - Overuse, primary care givers
- 1st dorsal wrist compartment:
 - Extensor pollicis brevis + abductor pollicis longus
- Ultrasound findings:
 - Thick synovial sheath
 - Tendinosis
 - Cortical irregularity, hyperemia

J Ultrasound Med 1997; 16:685

28

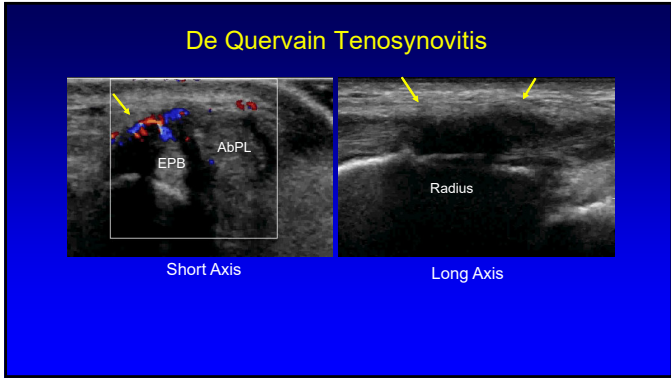

29

Pitfall Alert! Pseudo-tenosynovitis

- Extensor retinaculum
- Hypochoic due to anisotropy
- Characteristic location
- Up to 1.7 mm thick and 23 mm in width

Anisotropy

30

Pitfall Alert!
Pseudo-tenosynovitis

- Hypoechoic muscle
- Musculotendinous junction
- Confirmed in long axis
- Normal tapering of muscle

31

Tendon Tear

- Hypoechoic or anechoic
- Disruption of tendon fibers
- Retraction: full-thickness
 - Dynamic imaging

32

Flexor Carpi Radialis

- Courses volar to triscaphe joint (scapho-trapezium-trapezoid compartment)
- FCR tendinosis and tear
- Associated triscaphe osteoarthritis

Parellada et al. Skeletal Radiol 2006; 35:572

33

Extensor Pollicis Longus: tear

Long Axis Short Axis

34

Pitfall Alert!
Pseudo-tendon Tear

- Multiple tendon fascicles
- Abductor pollicis longus
 - Incidence: 80%
 - Up to 4 fascicles
- Extensor pollicis brevis
 - Incidence: 7%
 - Up to 2 fascicles
 - May be absent
- “Lotus Root Sign”
 - Seen best distal to radius

Rousset et al. Radiology 2010; 257:427
Choi et al. Radiology 2011; 260:480

35

Pitfall Alert!
Pseud-tendon tear

- Extensor carpi ulnaris
- 6th extensor compartment
- Short axis: hypoechoic cleft
- Due to ground substance in between two heads of extensor carpi ulnaris

Ali S et al. Skelet Radiol 2015; 44:1735
Chiavaras MM et al. AJR 2014; 203:531

36

Pulley Tear

- A2 and A4 pulleys: most important
- Sagittal image
 - Bowstringing
 - Hypoechoic edema / hemorrhage
- Dynamic evaluation*

*Radiology 2002; 222:755 Radiology 1998; 206:339

37

A2 – 4 Pulley Injury

38

A4 Pulley Injury: bowstringing

From: Klauser A et al. Radiology 2002;222:755-761

Normal: < 1 mm; incomplete rupture: 1 – 3 mm; complete: 3 mm

39

Trigger Finger:

- Stenosing tenosynovitis: A1 pulley
- Thick and hypoechoic pulley
- Hyperemia: 91%
- Tendinosis: 48%
- Tenosynovitis: 55%

Guerini et al. J Ultrasound Med 2008; 27:1407

40

Trigger Finger: A1 pulley

41

Trigger Finger: thumb

42

Extensor Carpi Ulnaris

- 6th extensor wrist compartment
- Dislocation:
 - Dynamic
 - Supination/pronation
 - Subsheat tear or dysfunction
- Predisposes to tendon tear and tenosynovitis

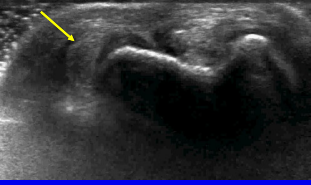

Campbell D et al. Br J Sports Med 2013; 47:1105

43

Pitfall Alert! Pseudo-subluxation

- Extensor carpi ulnaris
- 6th extensor wrist compartment
- Asymptomatic subluxation
 - Supination
 - Up to 50% out of groove
 - No tear or tenosynovitis

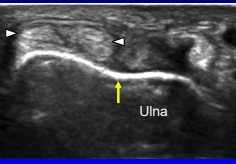

Lee KS et al. AJR 2009; 193:651

44

Pathology:

- Joint effusion and synovitis
- Tendon abnormalities
- **Nerve entrapment**
- Ligament, cartilage, and osseous injury
- Cysts and masses

45

Carpal Tunnel Syndrome:

- Proximal median nerve swelling
 - Area: circumferential trace
 - Normal: <9 mm²
 - Borderline: 9 – 12 mm²
 - Abnormal: > 12 mm²
 - 12.8 mm² = moderate (83% sens, 95% spec)
 - 14.0 mm² = severe (77% sens, 100% spec)

Klauser AS et al. Sem Musculoskel Rad 2010; 14:487
Ooi et al. Skeletal Radiol 2014; 43:1387

46

Carpal Tunnel Syndrome

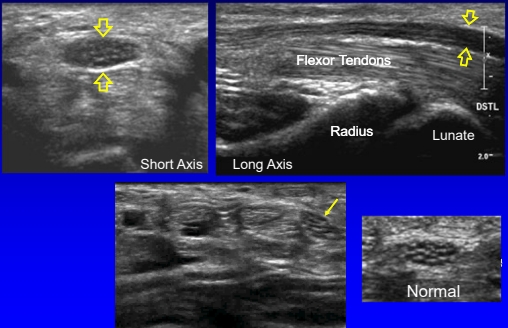

47

Carpal Tunnel Syndrome

- Compare areas:
 - Proximal: pronator quadratus
 - Distal: carpal tunnel
- = or >2 mm² = carpal tunnel syndrome
- 99% sensitivity
- 100% specificity

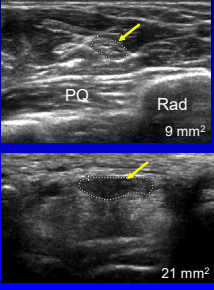

Klauser AS. Radiology 2009; 250:171

48

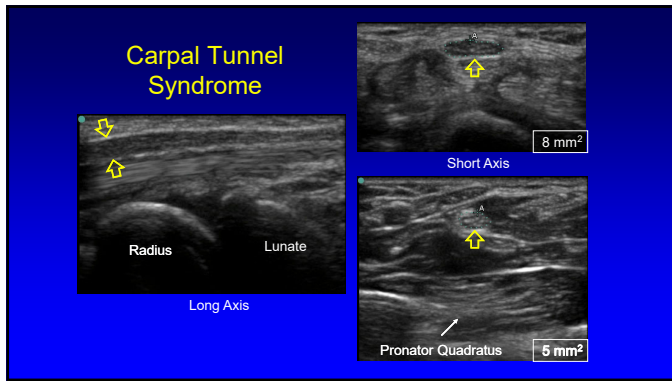

49

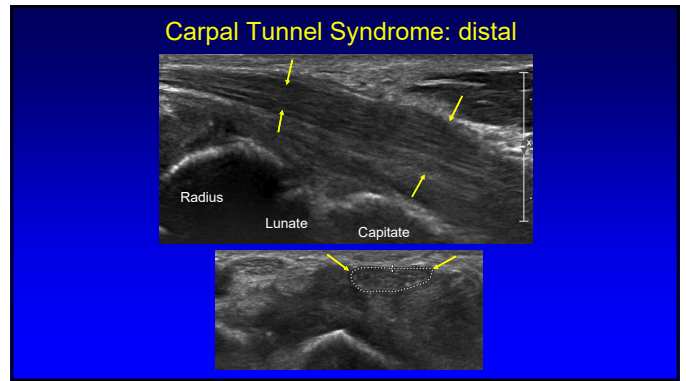

50

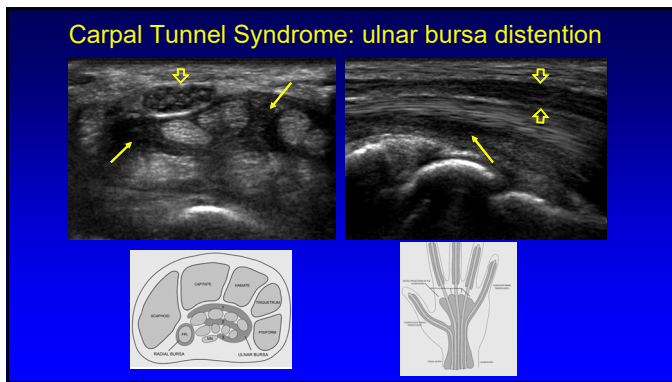

51

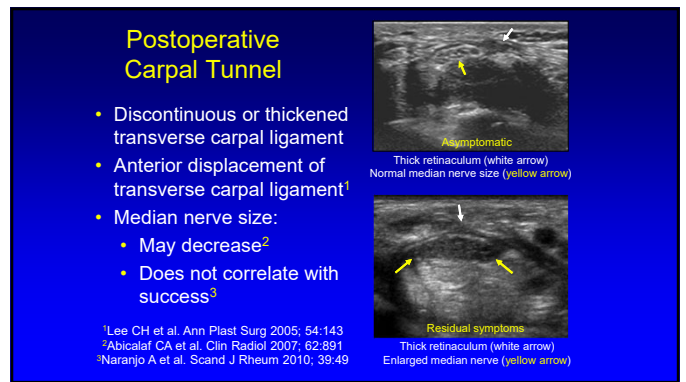

52

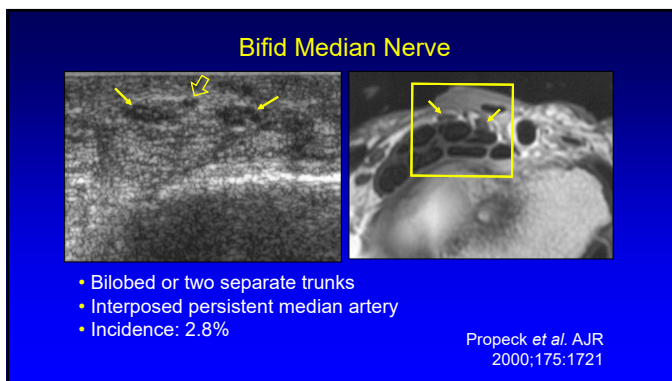

53

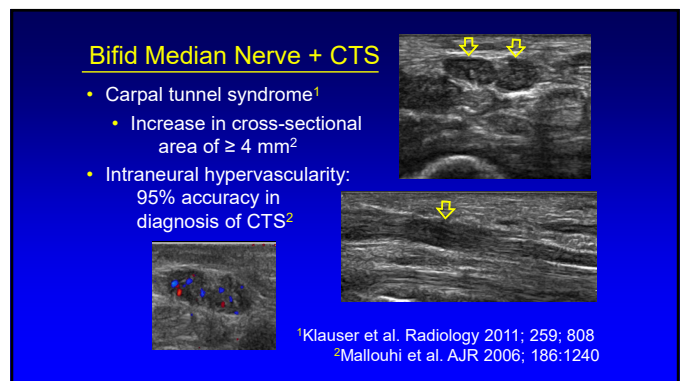

54

Pathology:

- Joint effusion and synovitis
- Tendon abnormalities
- Nerve entrapment
- **Ligament, cartilage, and osseous injury**
- Cysts and masses

55

Scapholunate Ligament Tear

- Normal hyperechoic ligament not seen
- Abnormal hypoechogenicity
- Wide scapholunate space
- Dynamic imaging: fist clench

AJR 2002; 179:523

56

Scapholunate Ligament

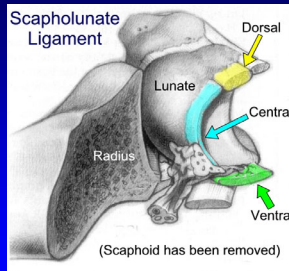

From: Linkous MD, et al. Radiology 2000; 216:846

57

Dorsal Wrist: scapholunate ligament

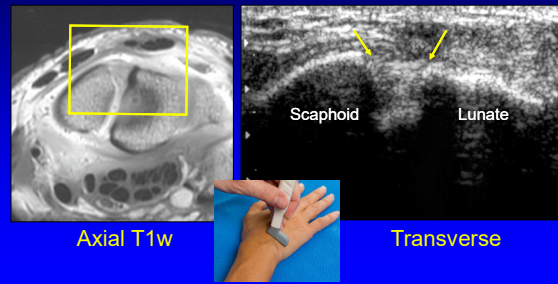

58

Scapholunate Ligament Tear

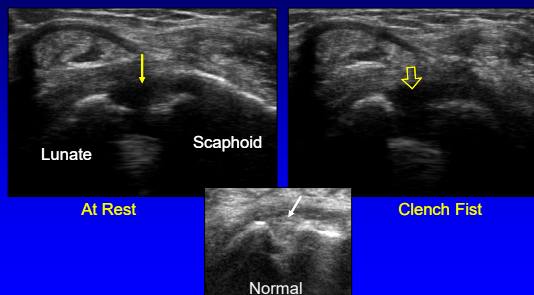

59

Gamekeeper's Thumb

- Injury of the ulnar collateral ligament (UCL) of the thumb
 - Historically, chronic injury in Scottish gamekeepers
 - Frequently, due to acute MCP joint hyperabduction
 - **Skier's thumb**: up to 86% of thumb base injuries

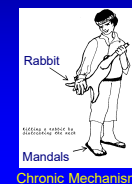
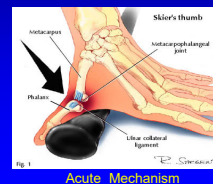

60

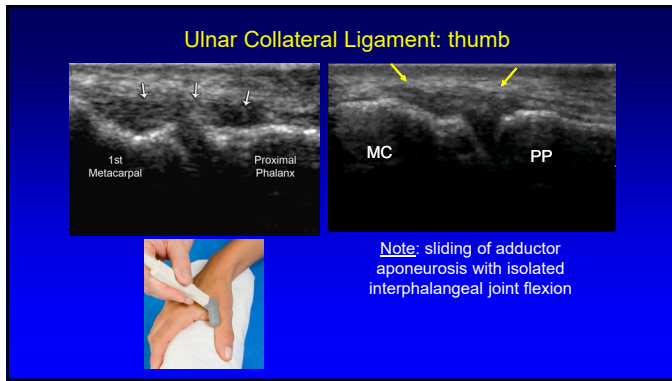

61

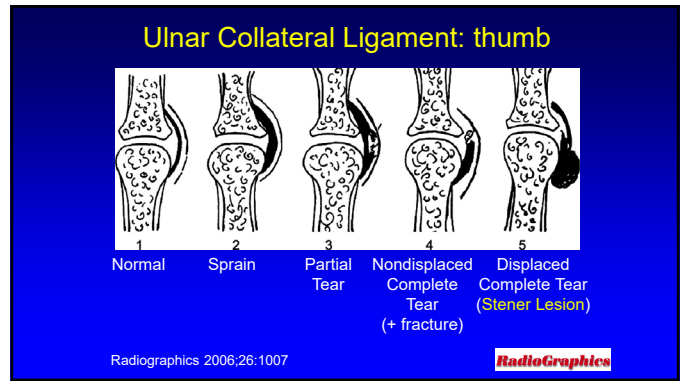

62

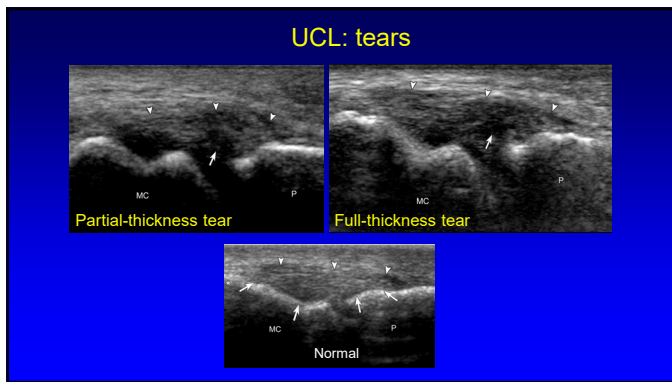

63

Stener Lesion:

- Displaced proximal stump of torn UCL
 - Hypoechoic & round
 - Proximal to MCP joint
 - At proximal edge of adductor aponeurosis
- No tissue spanning MCP joint
- “Yo-yo on a string” sign

*Radiology 1995; 194:65

64

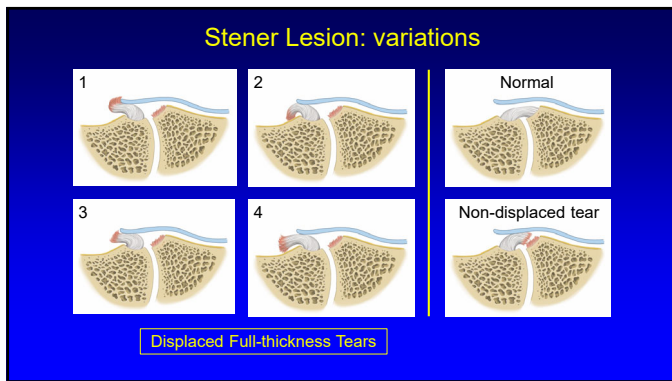

65

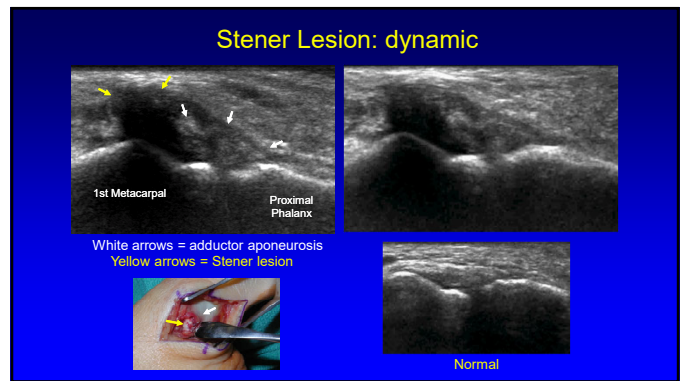

66

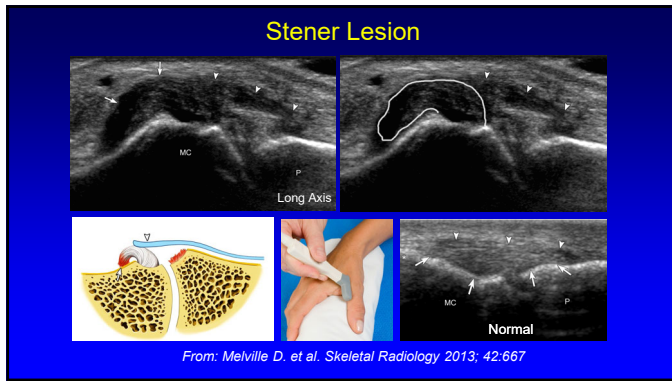

67

68

- ### Pathology:
- Joint effusion and synovitis
 - Tendon abnormalities
 - Nerve entrapment
 - Ligament, cartilage, and osseous injury
 - **Cysts and masses**

69

- ### Soft Tissue Mass: wrist ganglia
- Most wrist masses are ganglia
 - Volar (69%):
 - Radial artery & flexor carpi radialis
 - Proximal from radioscaphoid joint capsule
 - Dorsal: scapholunate ligament
 - Not compressible (unlike joint recess)

70

- ### Soft Tissue Mass: wrist ganglia
- Anechoic or hypoechoic
 - Well-defined, lobular
 - Joint or tendon sheath communication
 - <10 mm: hypoechoic without posterior acoustic enhancement
- *Wang et al. J Ultrasound Med 2007; 26:1323

71

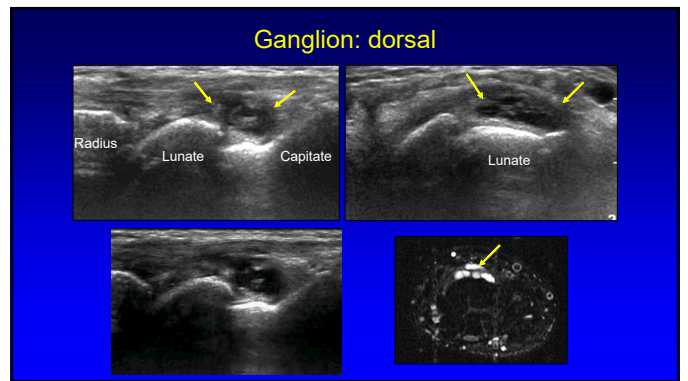

72

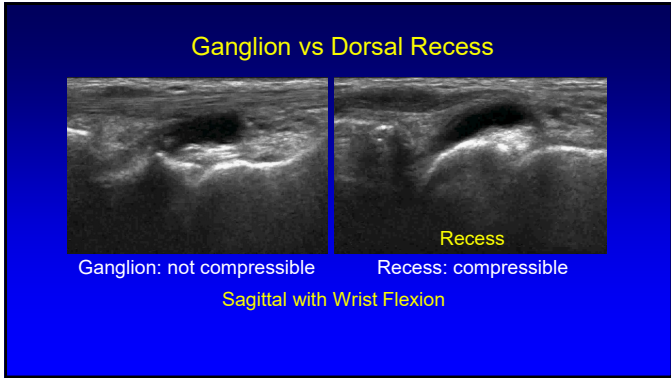

73

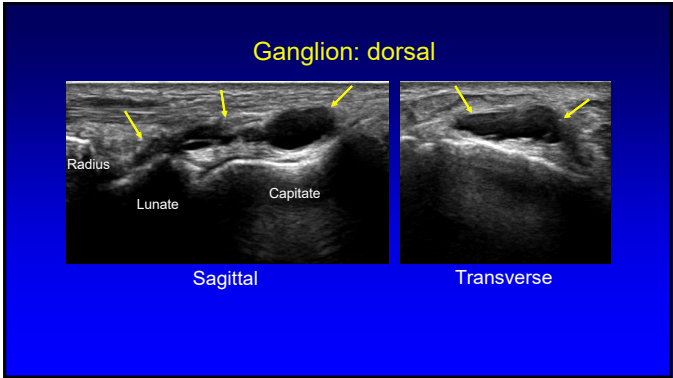

74

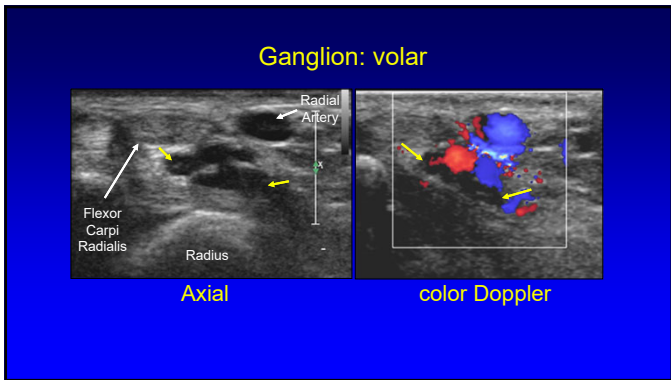

75

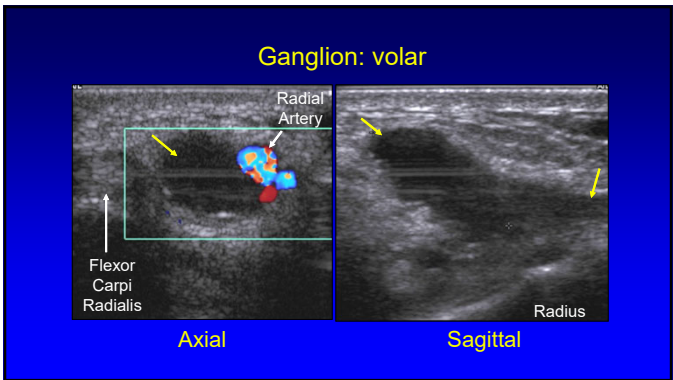

76

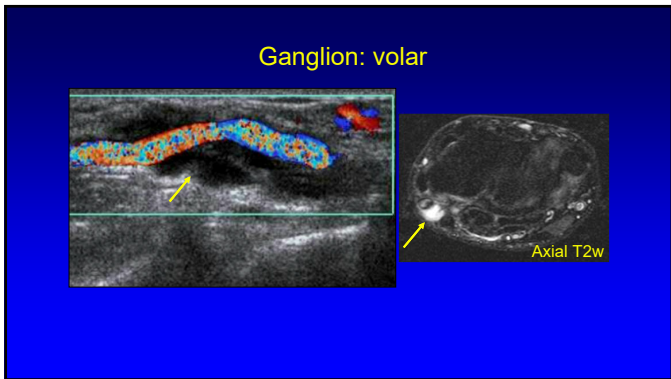

77

Mucous Cyst

- Arises from DIP joint
 - Osteoarthritis
 - Pedicle
- Often extends to nail bed
- Subungual mass
- Middle-age or older women
- Recur

Baek HJ et al. Radiographics 2010; 30:1621

78

Soft Tissue Foreign Bodies

- Wood and plastic: not radiopaque on radiographs
- All soft tissue foreign bodies are initially **hyperechoic**

Radiology 1998; 206:45

79

Sonography:

- All foreign bodies: initially hyperechoic
 - Organic matter: less echogenic over time
- Most echogenic if ultrasound beam perpendicular to surface of foreign body

Radiology 1998; 206:45

80

US: foreign body echogenicity

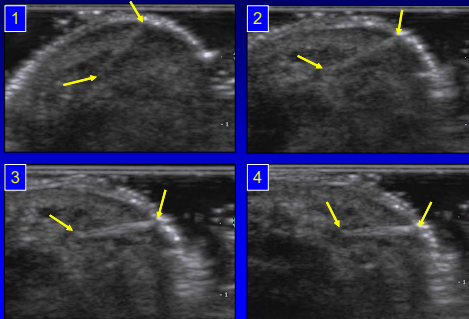

81

Soft Tissue Foreign Bodies

- Hypoechoic halo: foreign body response
- Smooth and flat: **reverberation**
- Irregular and small radius of curvature: **shadowing**

Radiology 1991; 181:231

82

Wooden Foreign Body: finger

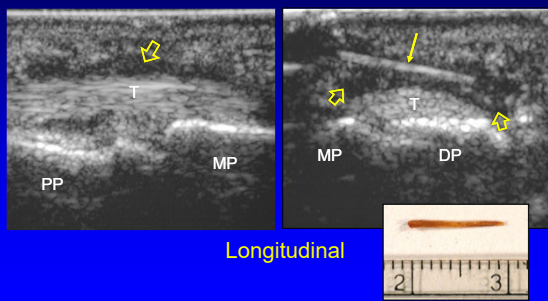

83

Foreign Body: wood

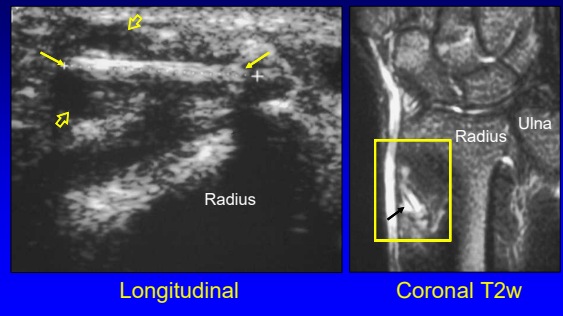

84

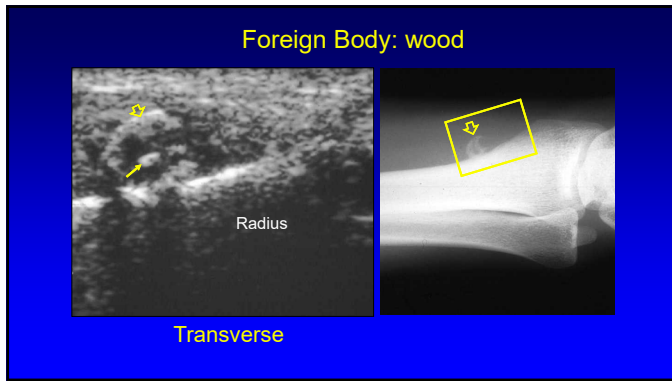

85

Tenosynovial Giant Cell Tumor

- Localized:
 - Giant cell tumor (GCT) tendon sheath
 - Hand, volar digits #1 - 3
 - Localized pigmented villonodular synovitis (PVNS)
- Diffuse:
 - Conventional PVNS
 - Diffuse-type GCT

Jelinek. AJR 1994; 162:919

86

Glomus Tumor

- Hamartoma:
 - Neuromyoarterial glomus body
- 75% in hand: subungual
- Pain, tenderness, temperature sensitivity
- US:
 - Hypoechoic to isoechoic mass
 - Increased flow

Drape. Radiology 1995;195:507

87

Take Home Points

- Arthritis: emphasize synovitis
- Nerve: swelling at entrapment site
- Stener:
 - Proximal to MCP joint and aponeurosis
 - Dynamic imaging
- Ganglion: multilocular
 - Volar at FCR and radial artery
 - Dorsal over SL ligament

88

Syllabus on line and other educational material:
www.jacobsonmskus.com

Twitter handle: @jjacobsn

89