

## Musculoskeletal Case Conference

Jon A. Jacobson, MD  
FACR, FSRU, FAIUM, RMSK

Professor of Radiology  
Lenox Hill Radiology, NYC  
University of California, San Diego

Scan for  
lecture  
syllabus



## Disclosures

- Book Royalties: Elsevier
- Consultant: Bioclinica
- Advisory Board: Philips
- Contractor: POCUSPRO
- Not relevant to this talk

Syllabus on line and other educational material:  
[www.jacobsonmskus.com](http://www.jacobsonmskus.com)

1

2

### Full-thickness Tear: supraspinatus

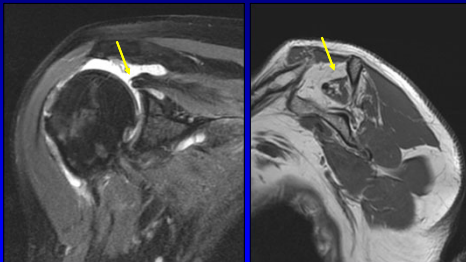

3

### Calcium Hydroxyapatite Deposition

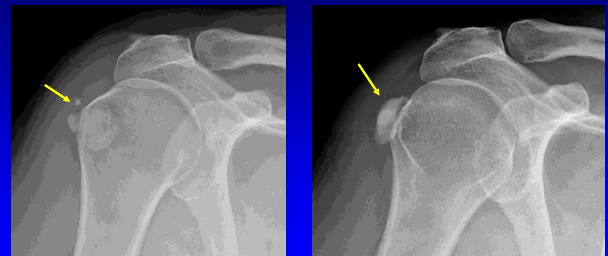

4

### Tendinosis: supraspinatus

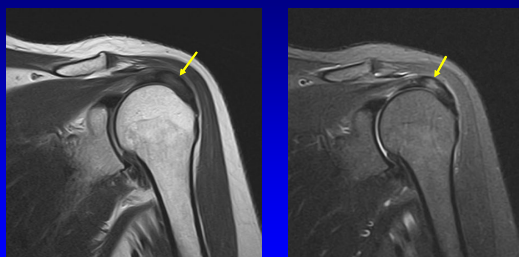

6

### Post-traumatic Osteolysis



7

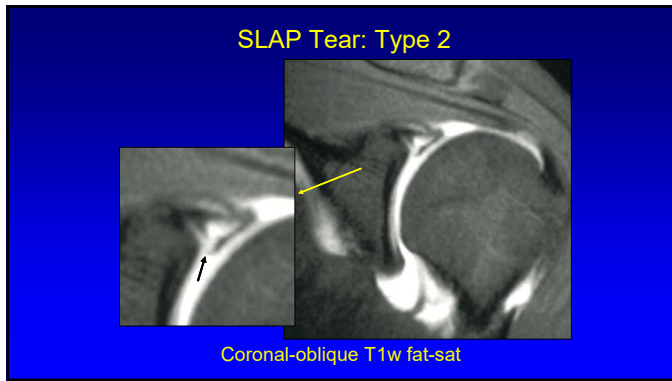

9

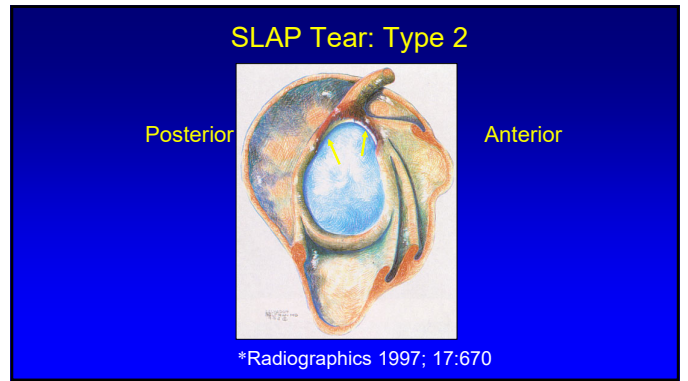

10

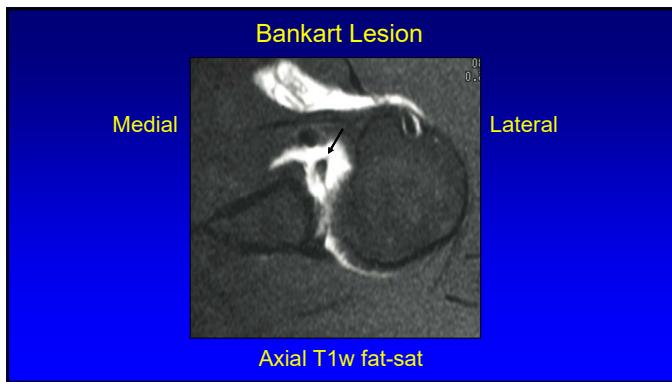

17

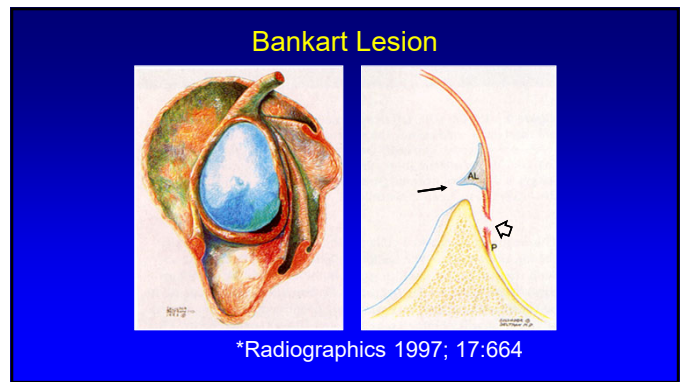

18

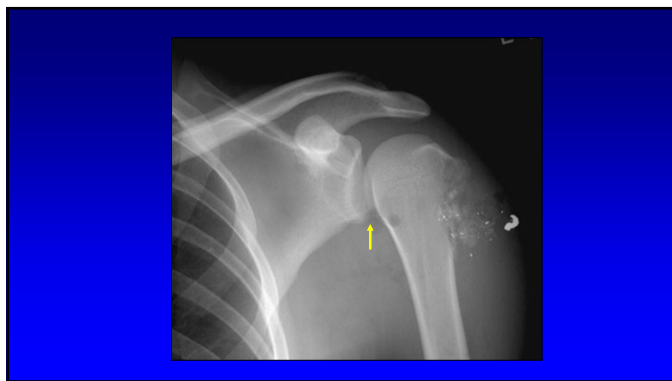

19

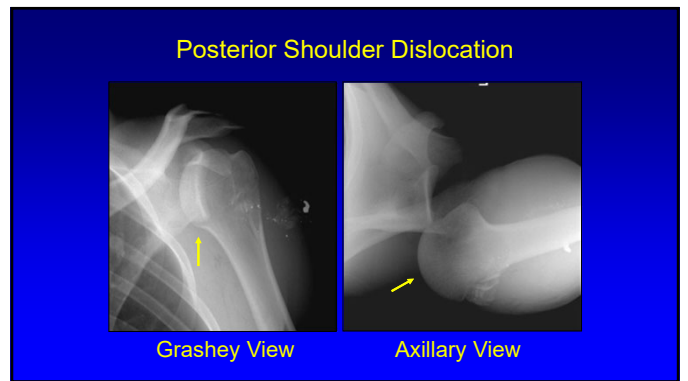

20

### Paralabral Cyst

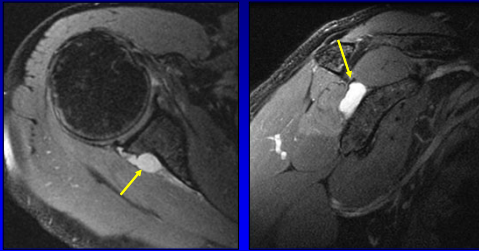

23

### Unicameral Bone Cyst



26

### Elastofibroma

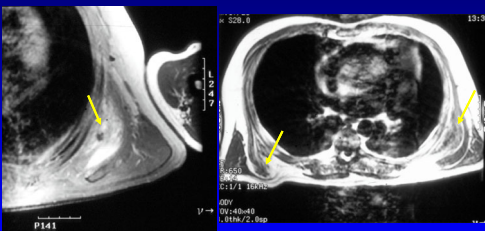

27

### Pigmented Villonodular Synovitis

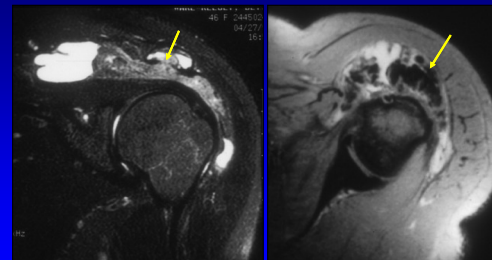

29

### Mass Algorithm

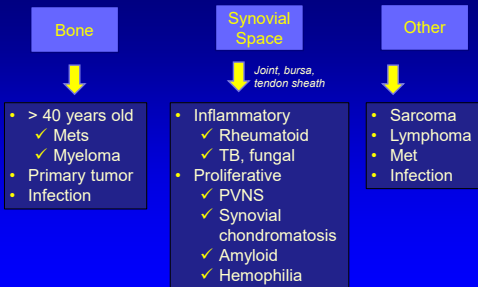

30

### Distal Biceps Brachii Tendon Tear

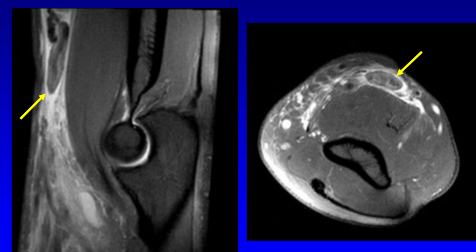

32

Common Extensor Tendinosis



34

Osteochondral Abnormality

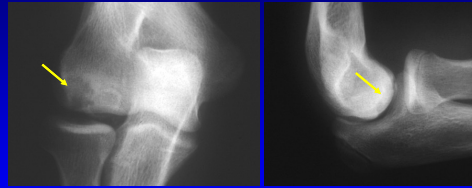

36

Ulnar Collateral Ligament Tear

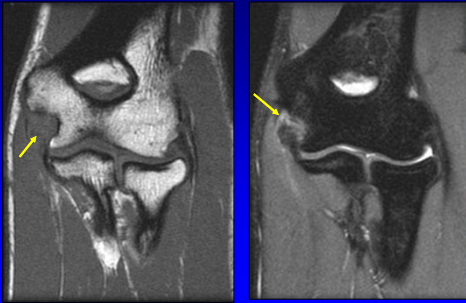

37

TFC Tear

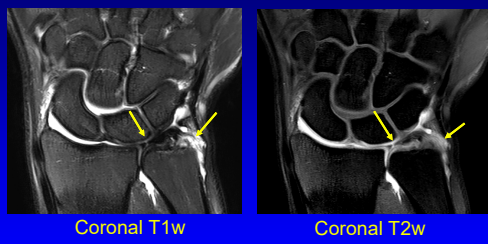

Coronal T1w

Coronal T2w

38

Triangular Fibrocartilage Tear

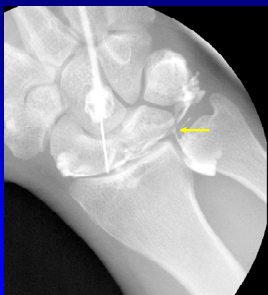

39

Rheumatoid Arthritis

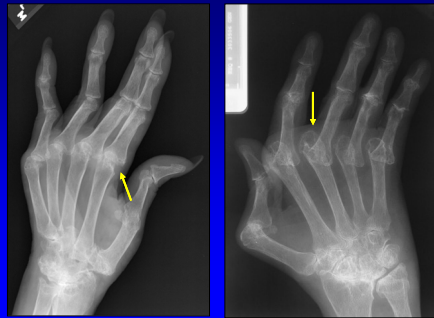

41

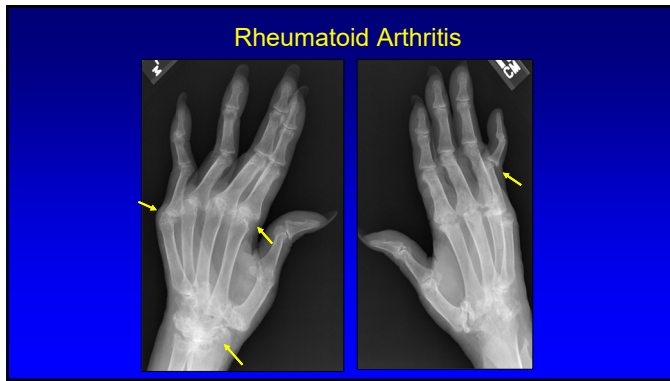

43

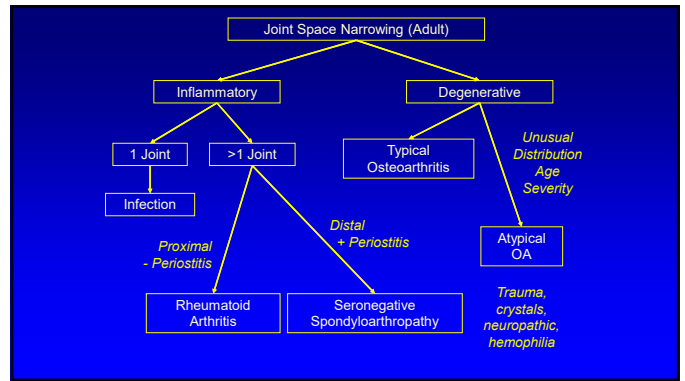

44

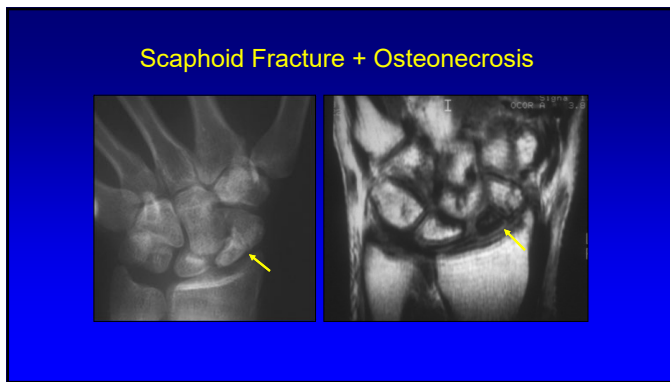

46



47

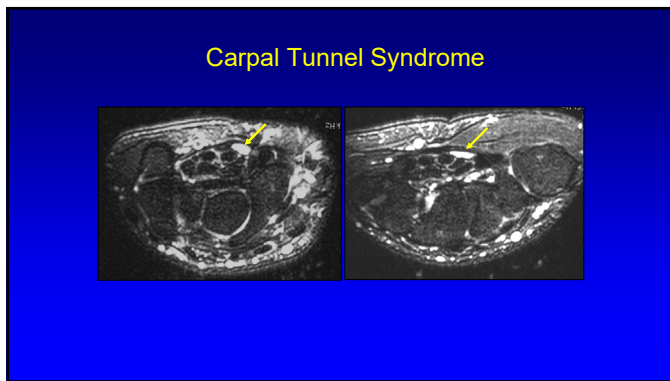

48



49



50

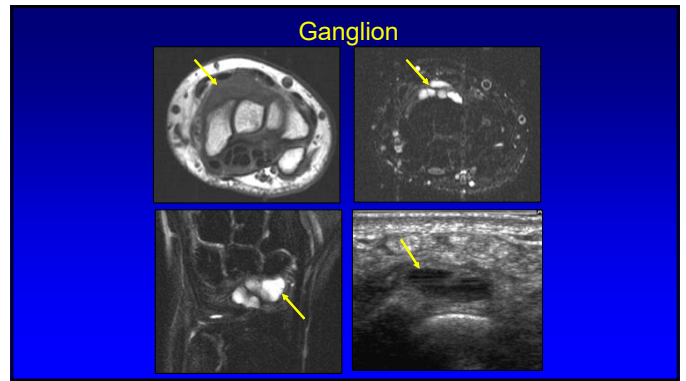

52

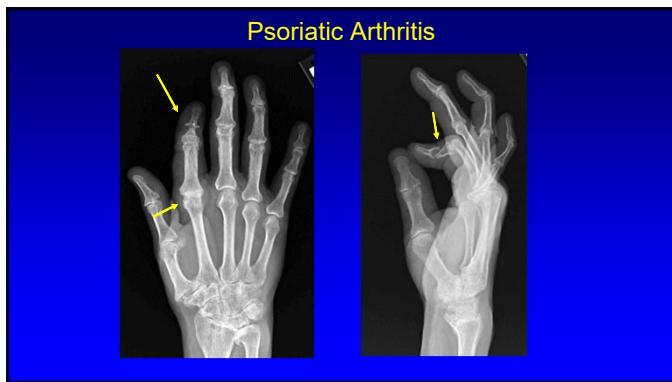

55

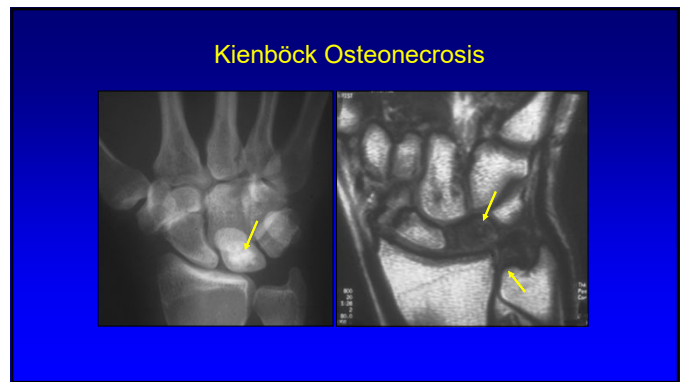

56

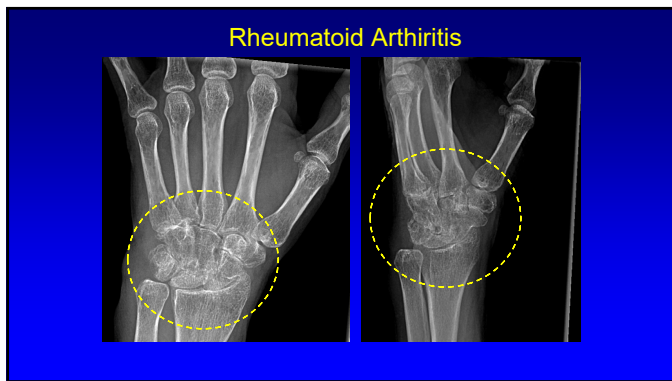

57

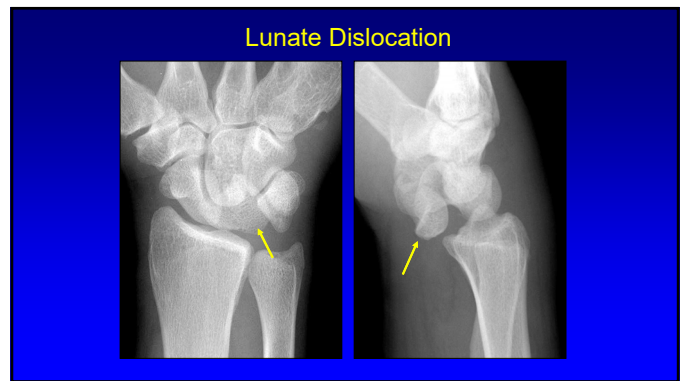

58

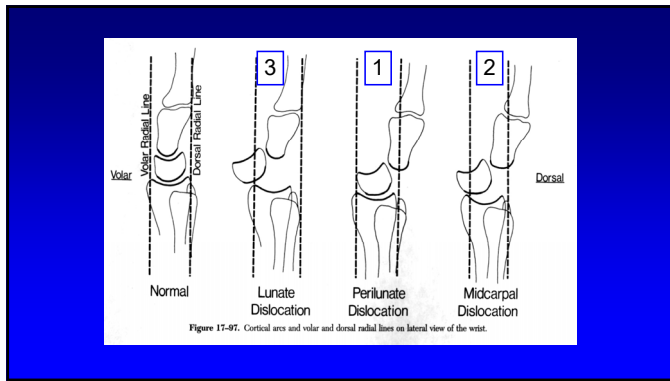

59



60

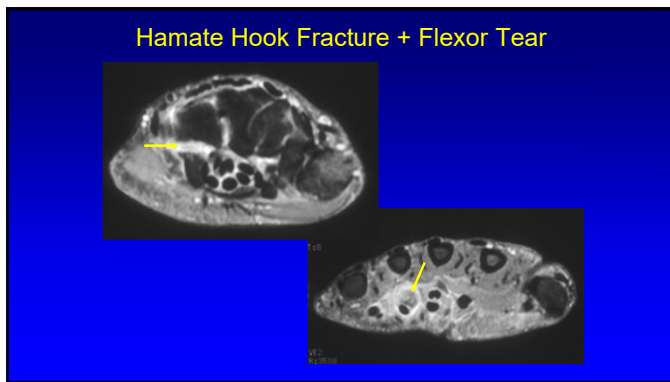

61

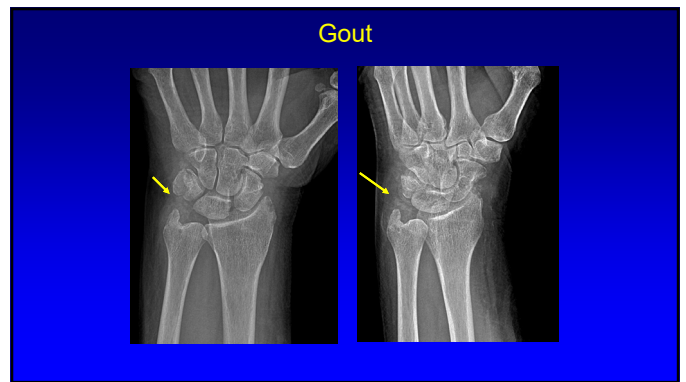

63

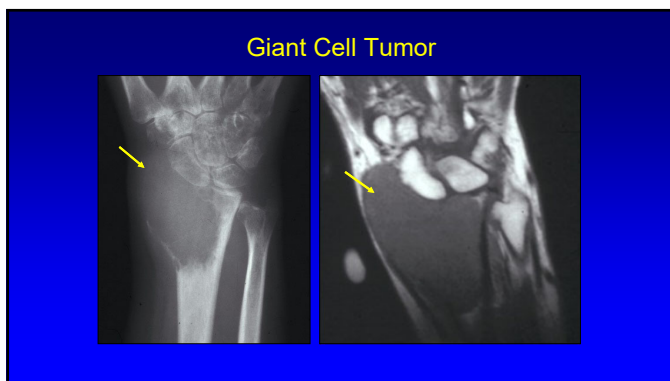

64

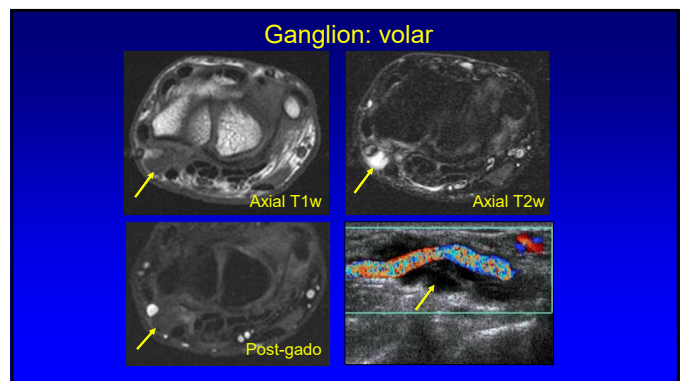

65



66



68

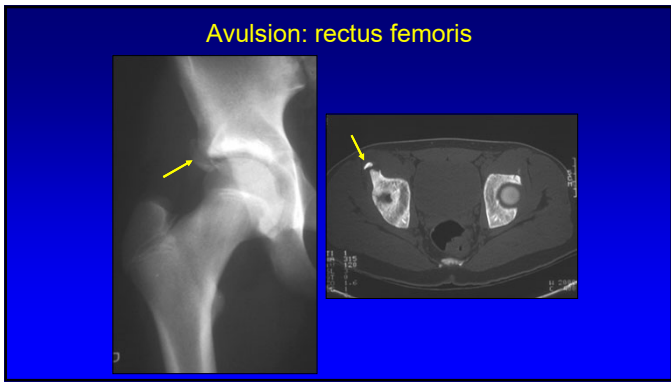

75

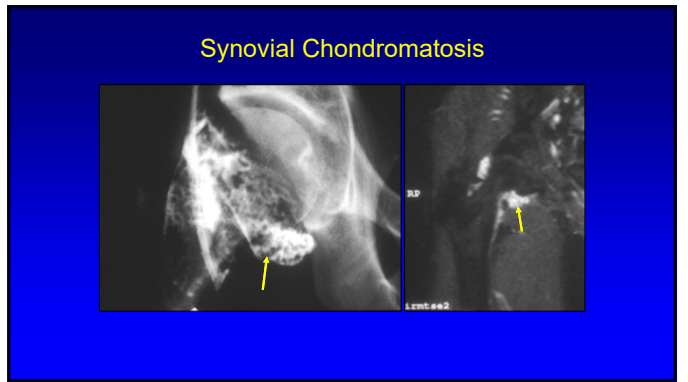

76

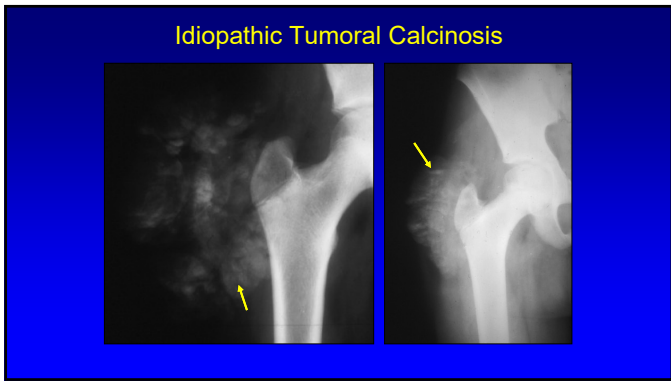

77

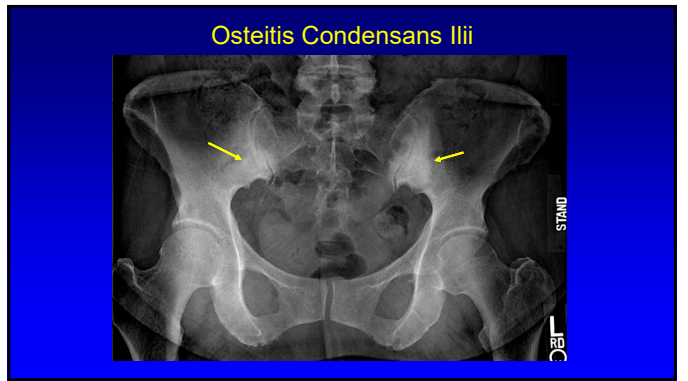

79



Metastatic Lung Cancer: avulsion

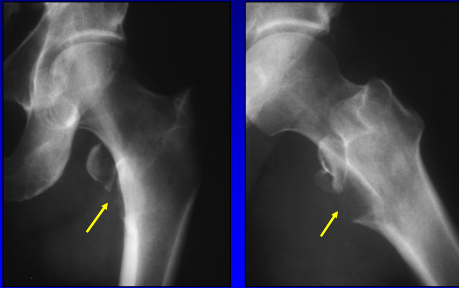

80

Legg-Calvé-Perthes Disease (osteonecrosis)

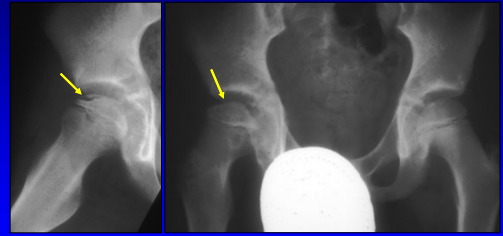

81

Paget Disease + Insufficiency Fracture

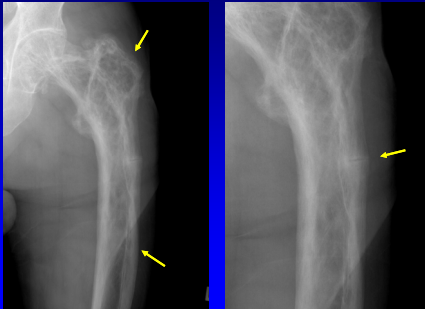

83

Pigmented Villonodular Synovitis

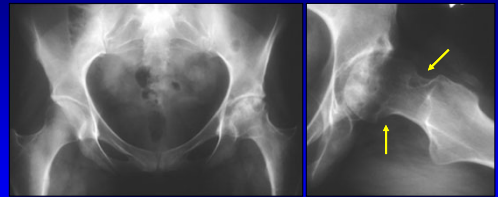

85

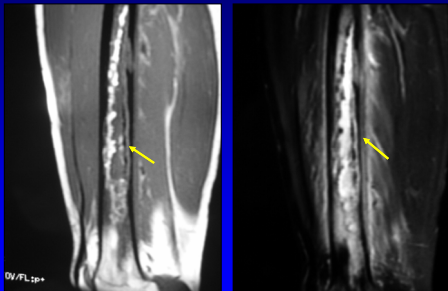

86

Chronic Osteomyelitis: sequestrum

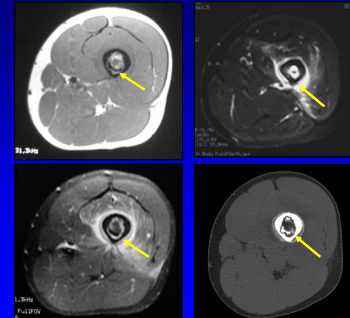

87

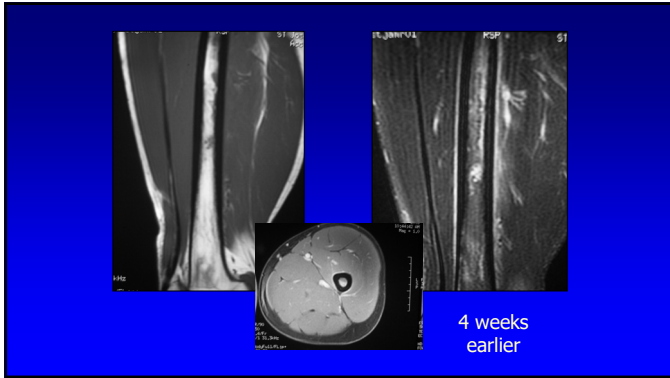

88

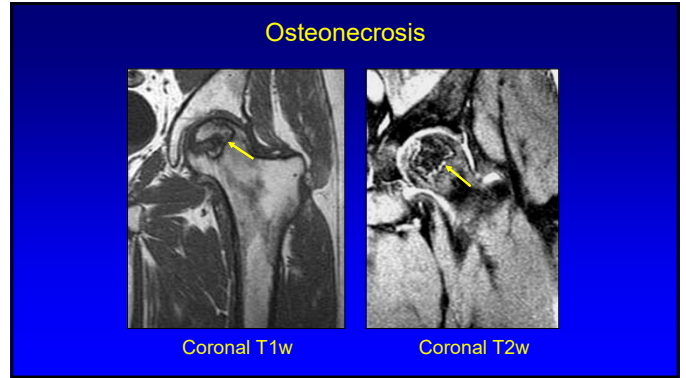

89

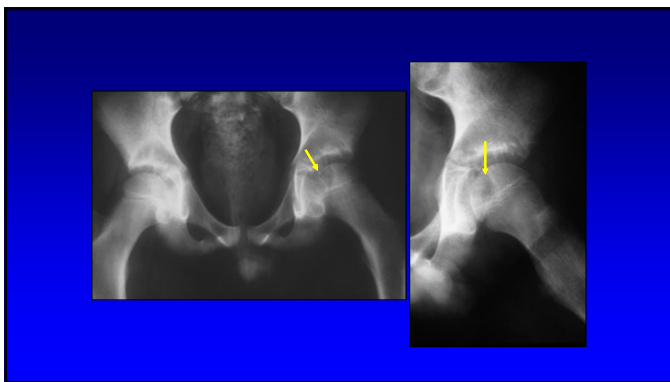

90

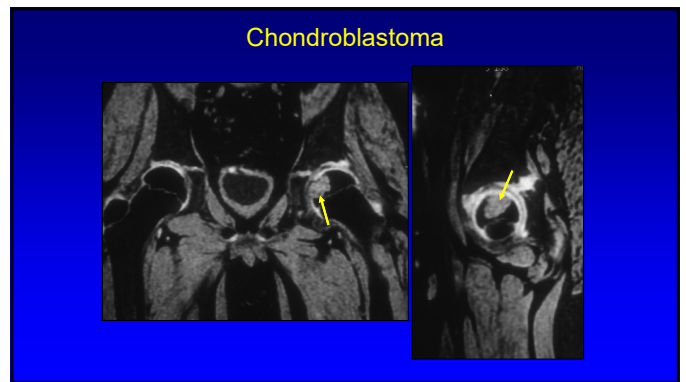

91

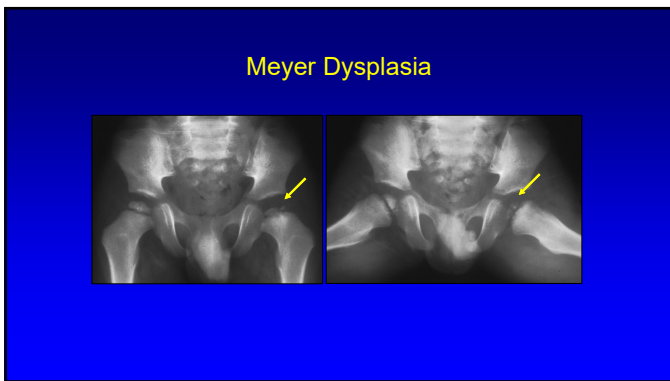

92

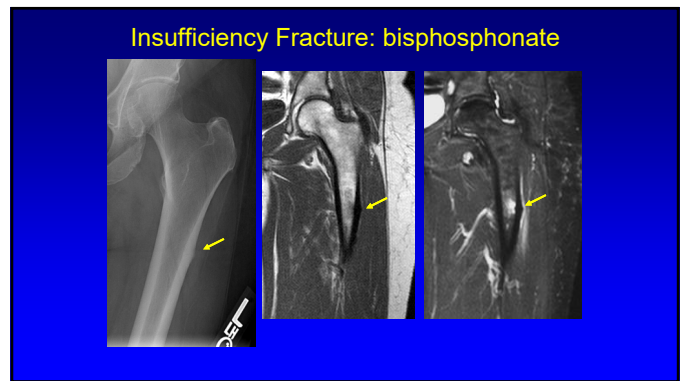

93



94

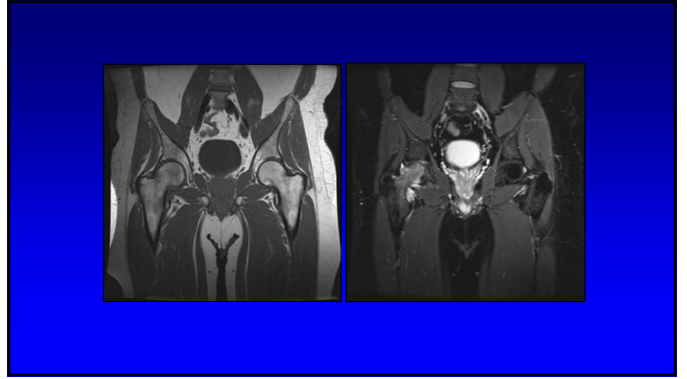

95

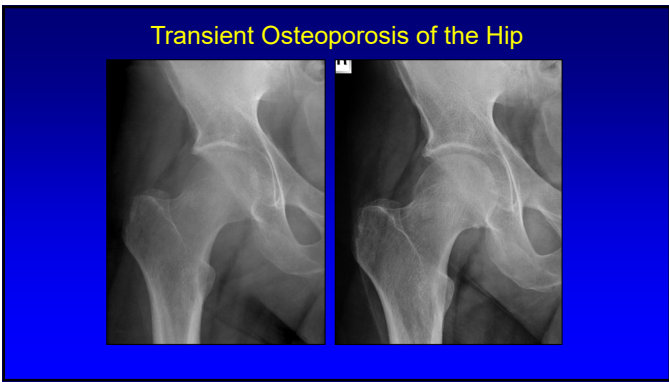

96



97

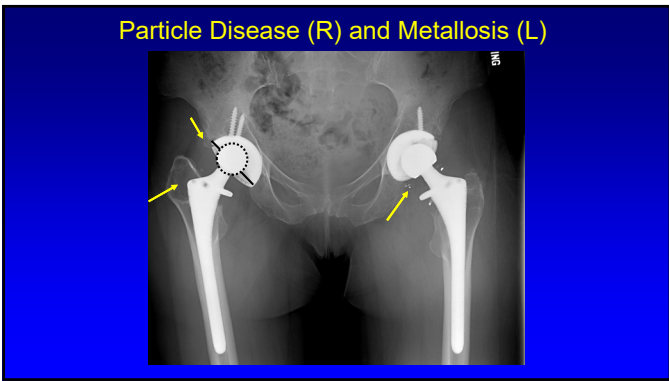

98

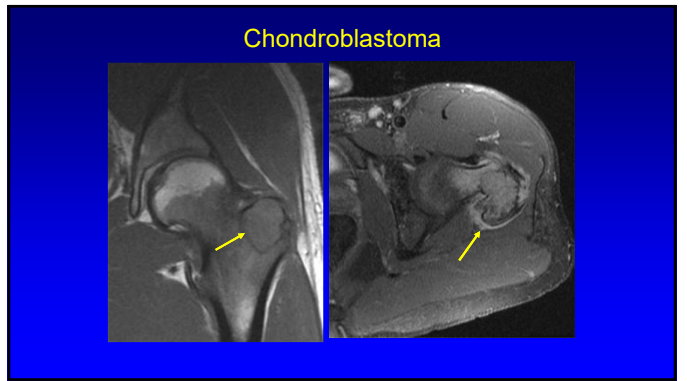

102

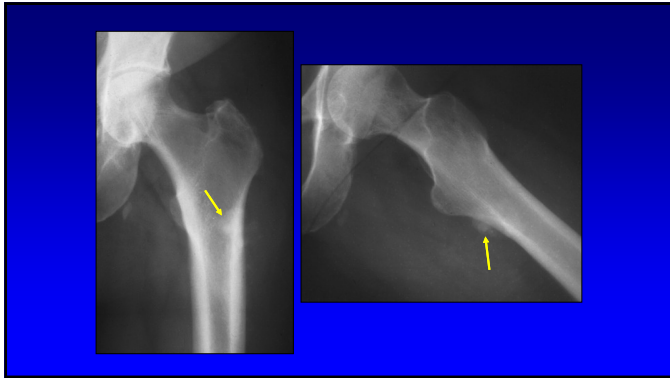

103

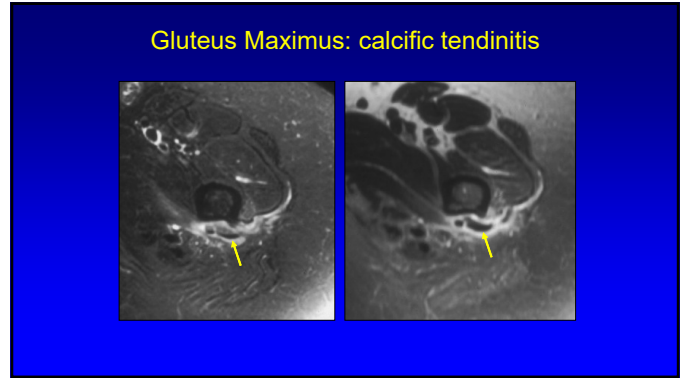

104

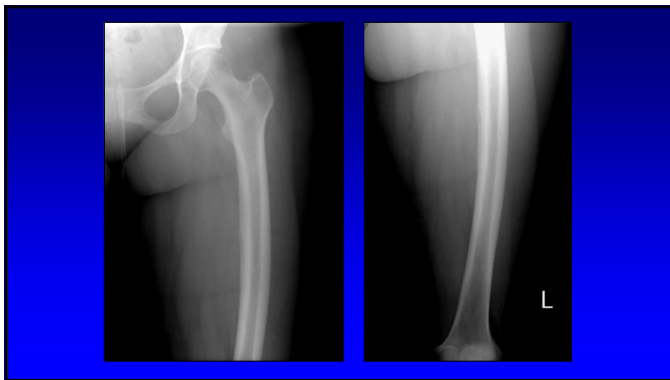

106

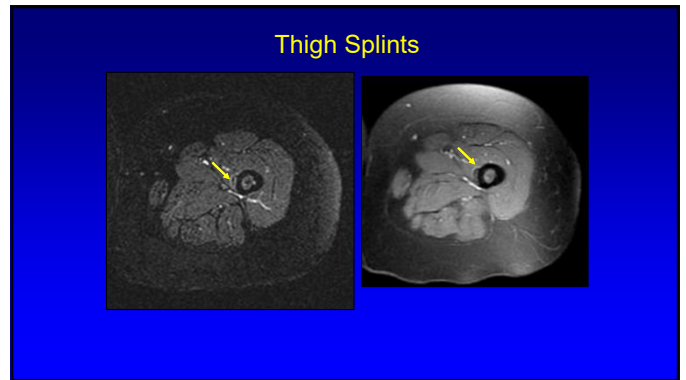

107

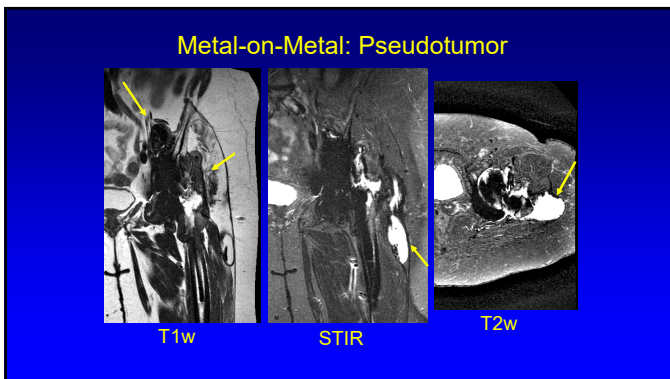

108



109

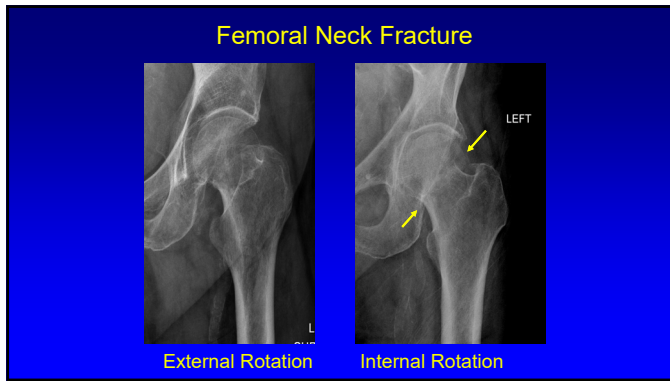

110

### Femoral Neck Fracture:

- Internal rotation radiograph essential
- Goal: diagnose non-displaced femoral neck fracture
- Garden Classification: 1 – 4
  - 1 & 2: non-displaced → percutaneous pins
  - 3 & 4: displaced → arthroplasty (risk of AVN)
- With osteopenia, MRI necessary
  - CT not effective

113

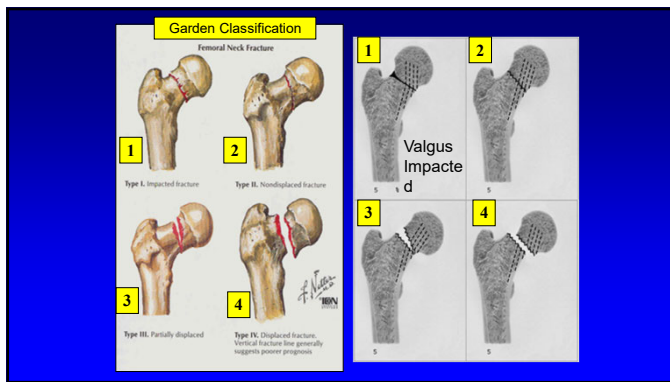

114

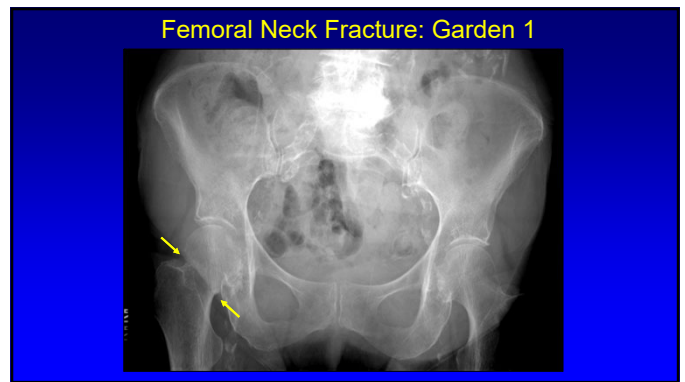

115

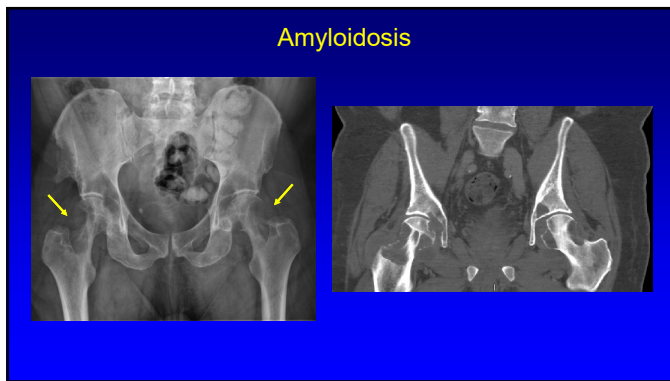

121

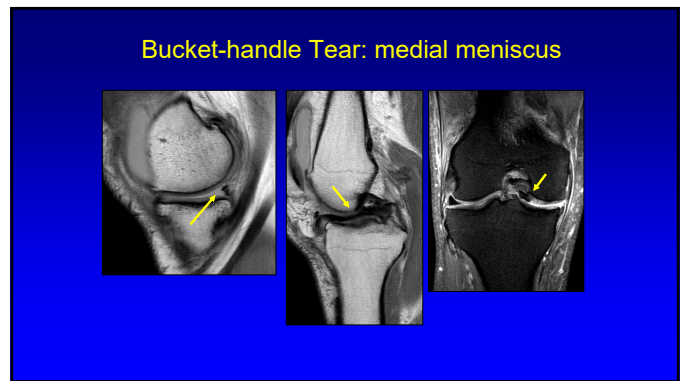

122

### Meniscus Tear: MRI criteria

- Abnormal morphology
  - Truncation, absence
- Abnormal signal
  - Extends to articular surface (unequivocally)
  - Two consecutive or orthogonal images
  - "Two-slice-touch rule"

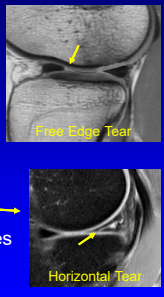

123

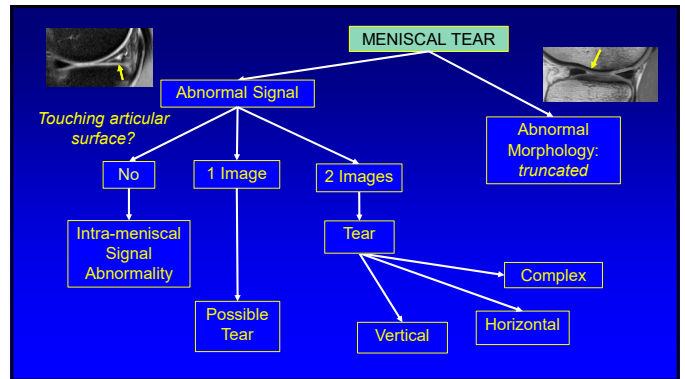

124

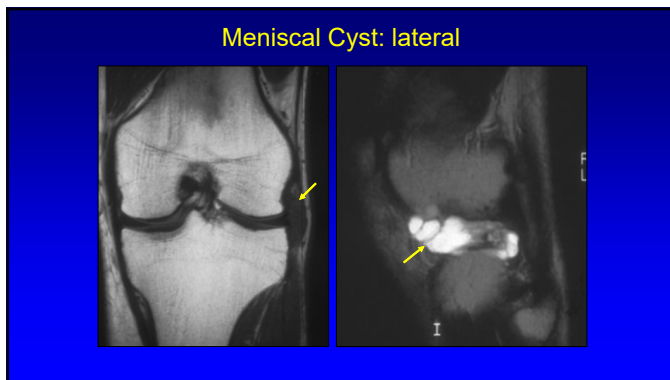

125

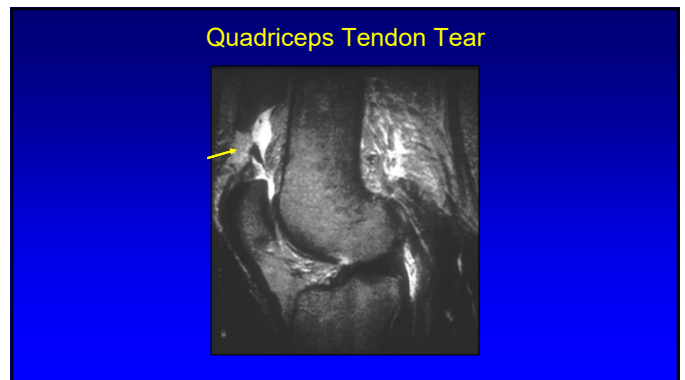

126

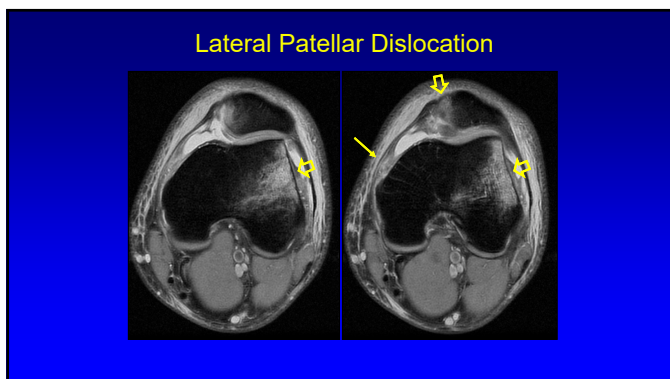

127

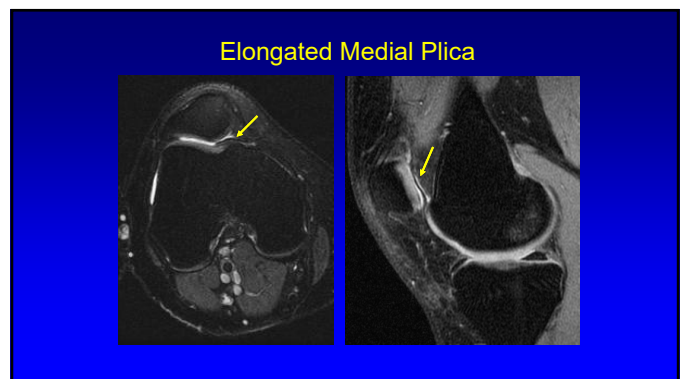

128

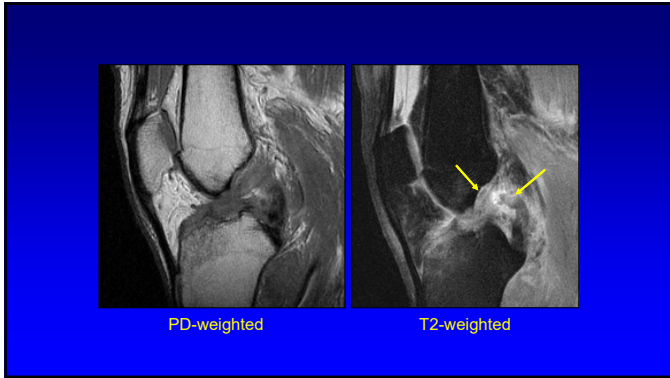

133

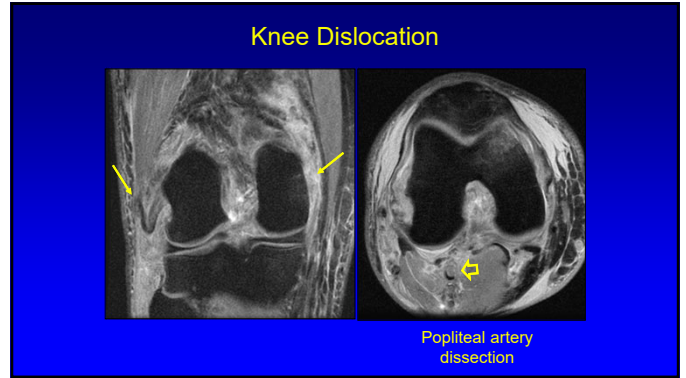

134

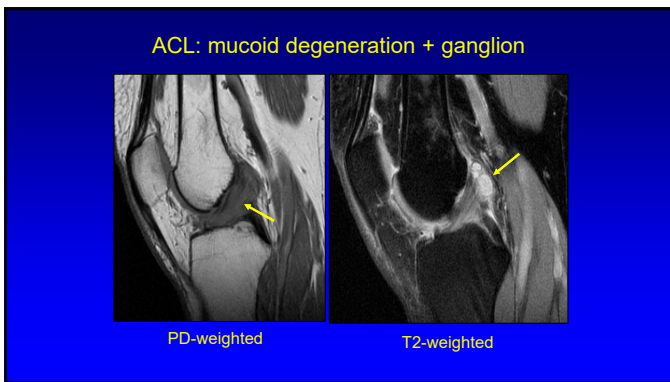

135

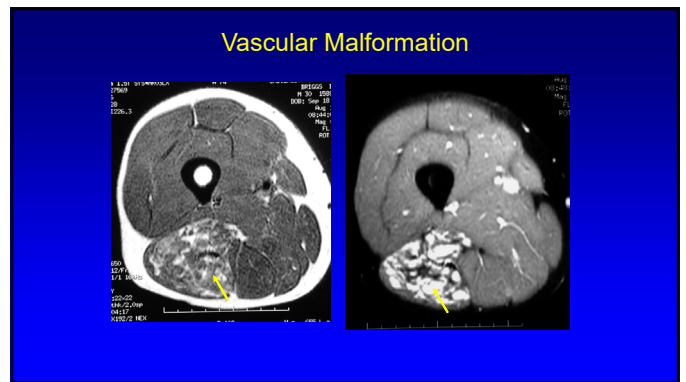

136

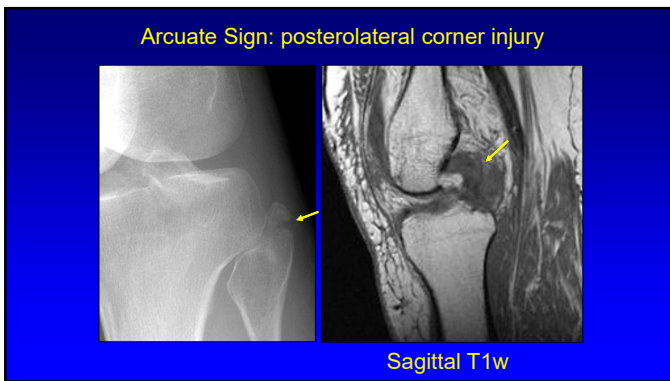

140

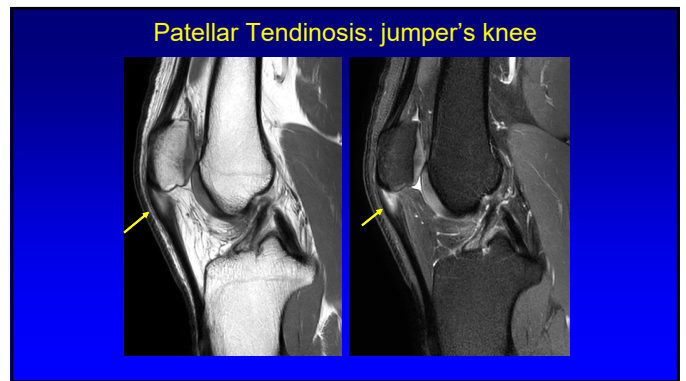

141

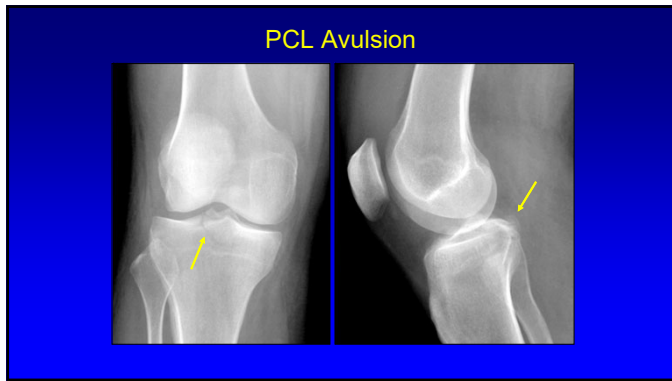

142

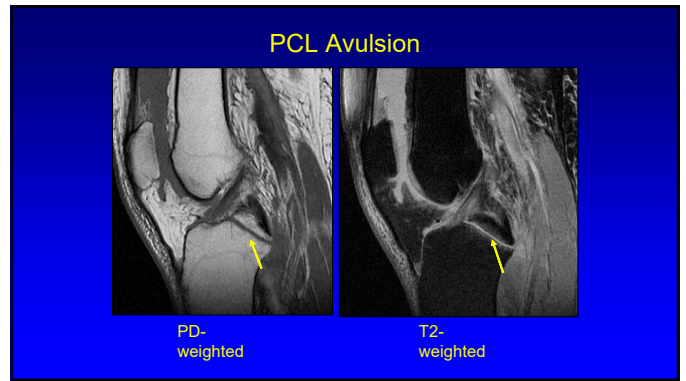

143

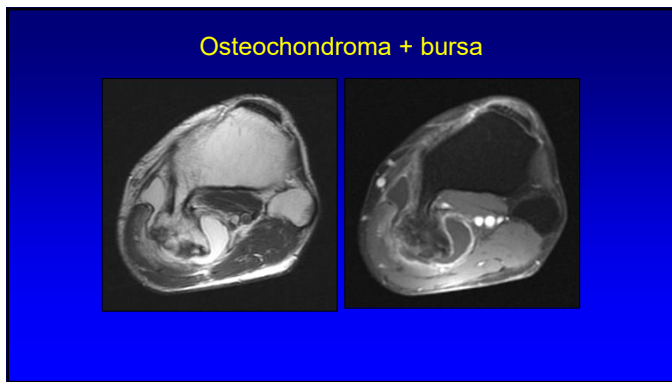

145

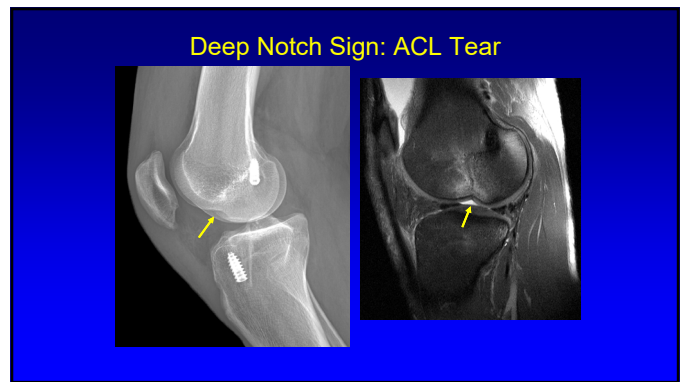

147

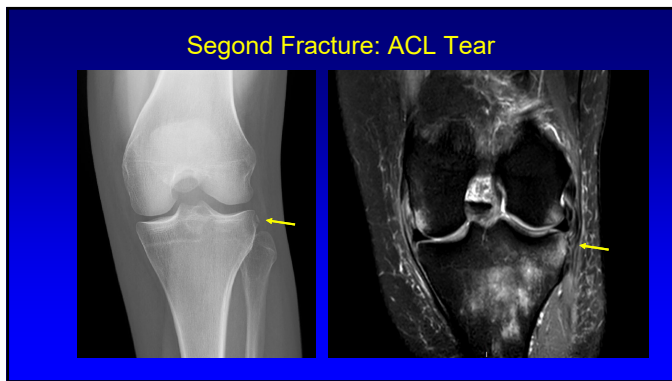

150

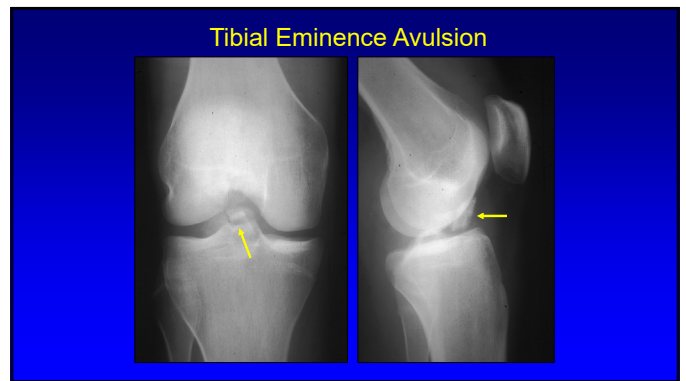

151



### Chondroblastoma

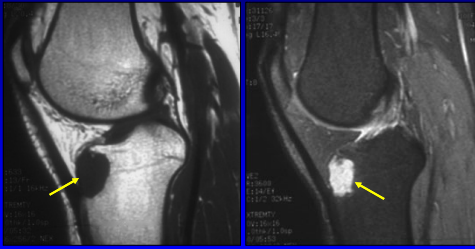

152

### Lymphoma

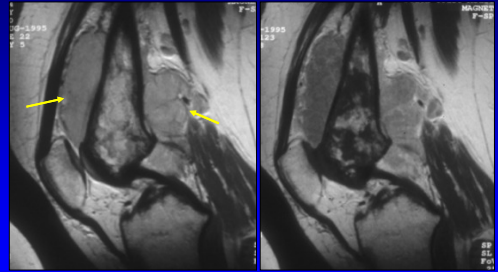

153

### Patellar Sleeve Fracture



154

### Low Grade Chondrosarcoma

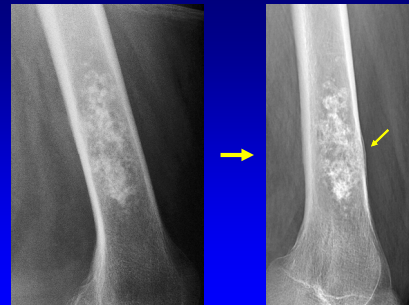

155

### Bount Disease: tibia vara

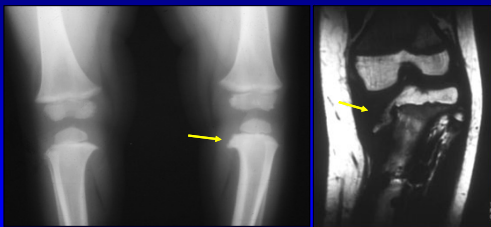

158

### Pigmented Villonodular Synovitis

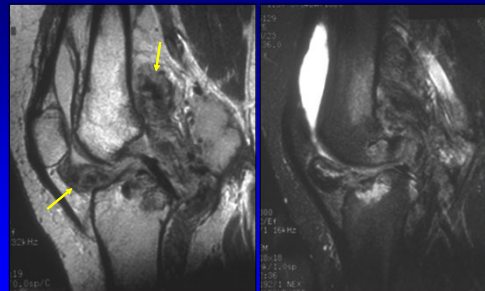

159

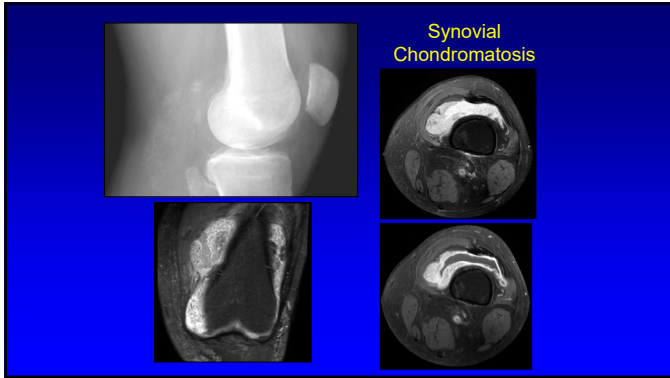

160

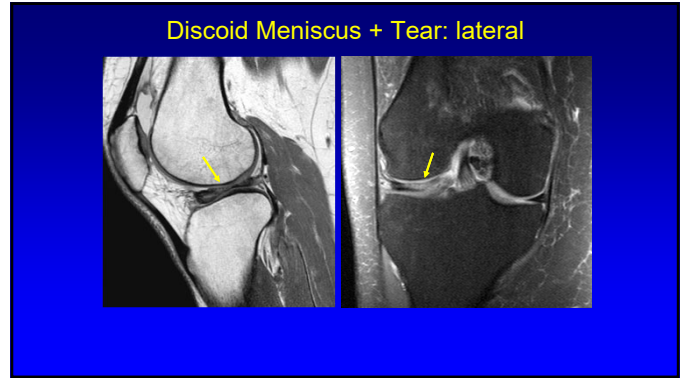

161

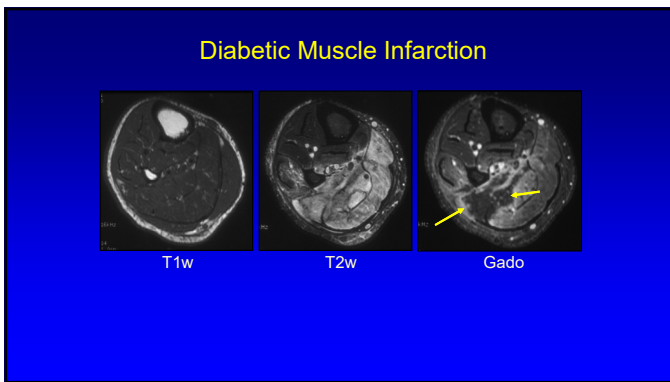

163

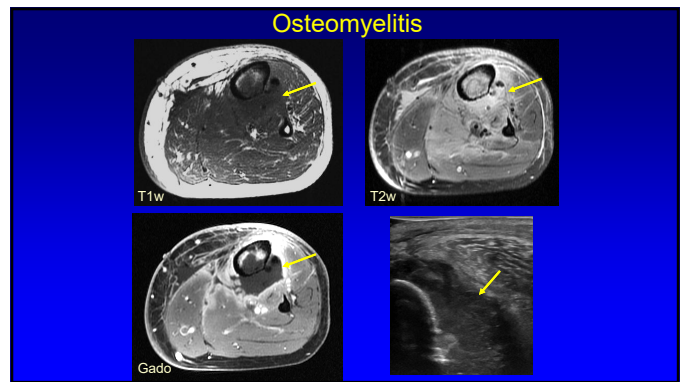

164

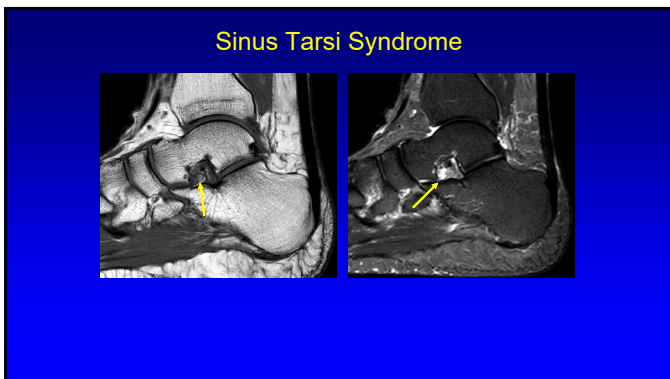

167

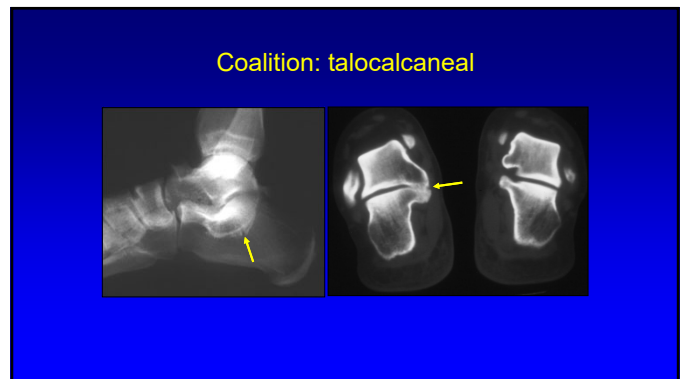

168

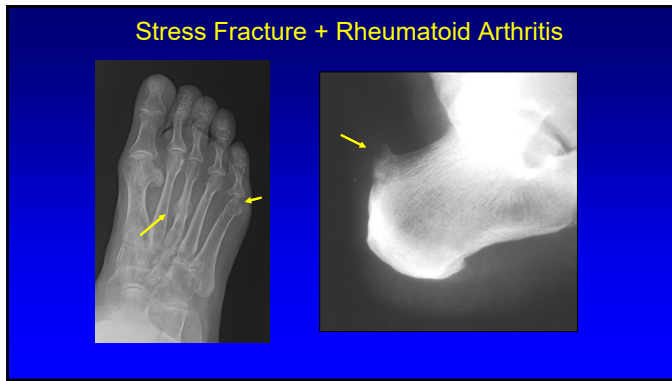

170

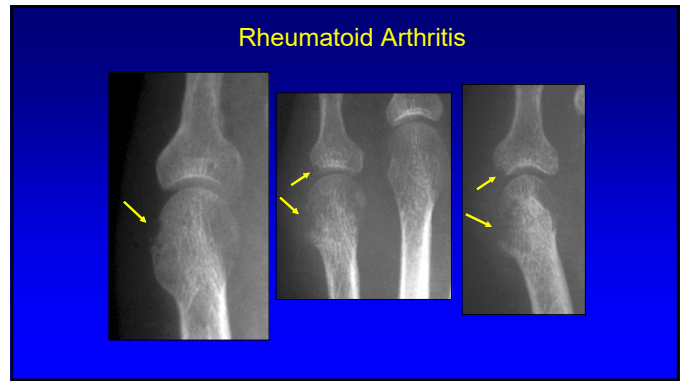

171

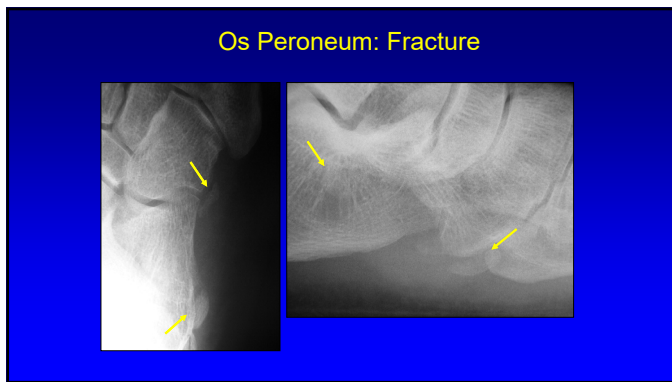

173

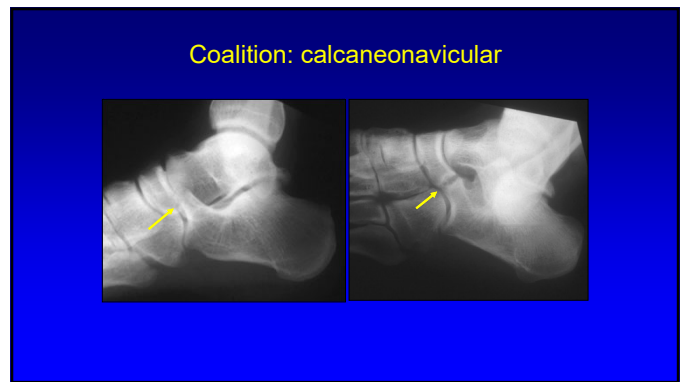

174

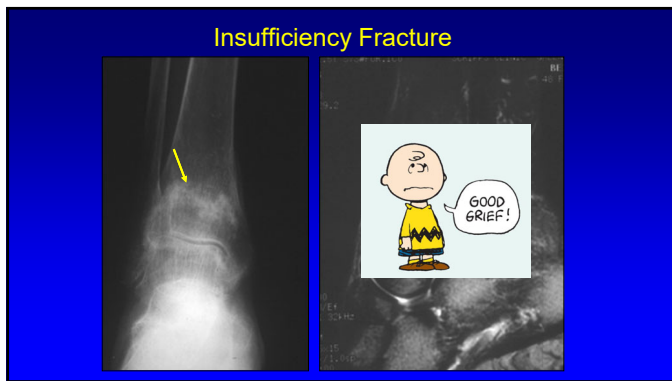

175

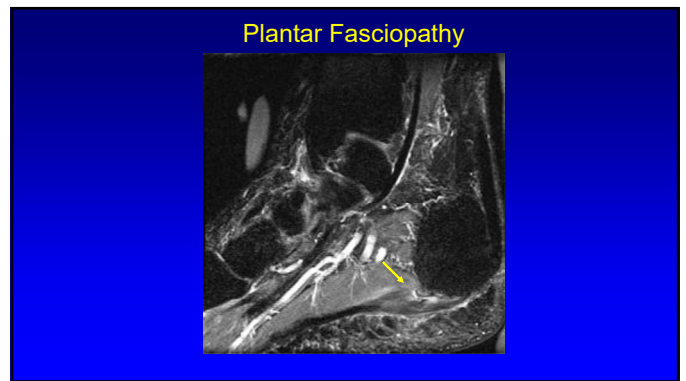

176

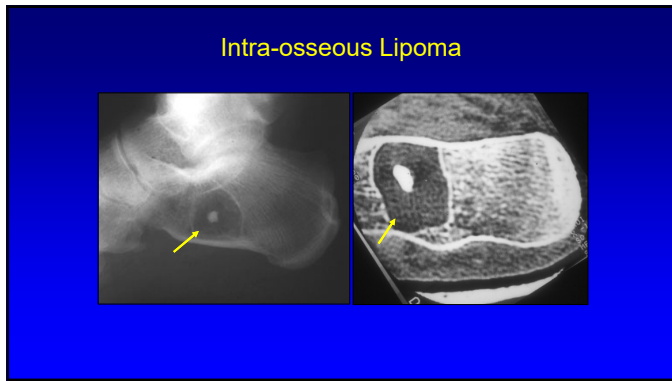

177

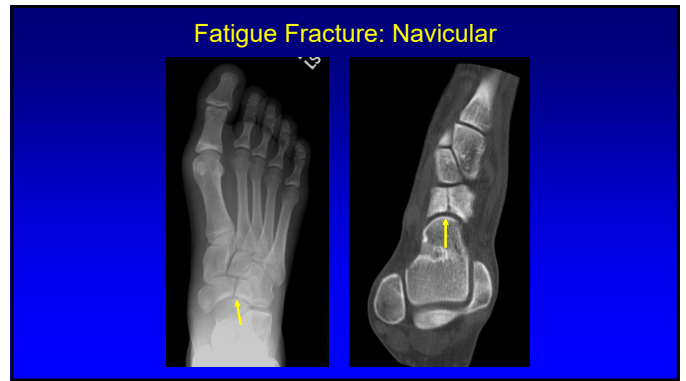

179

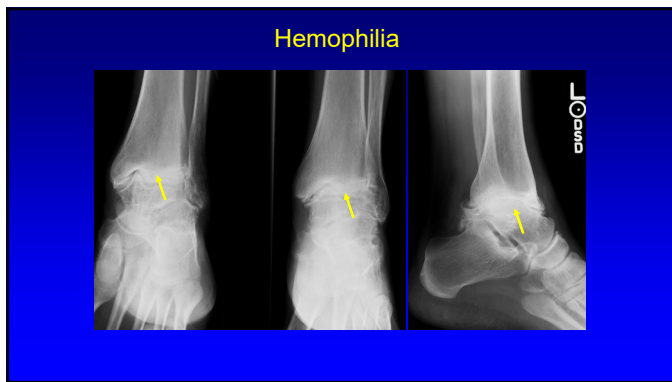

180

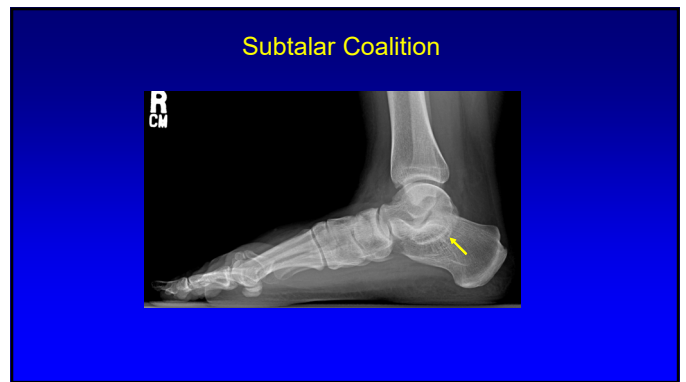

181

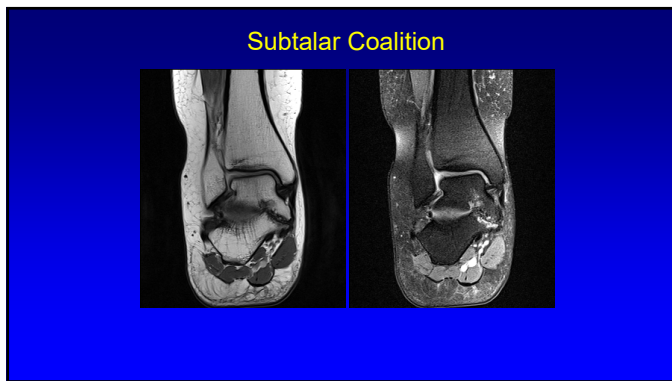

182

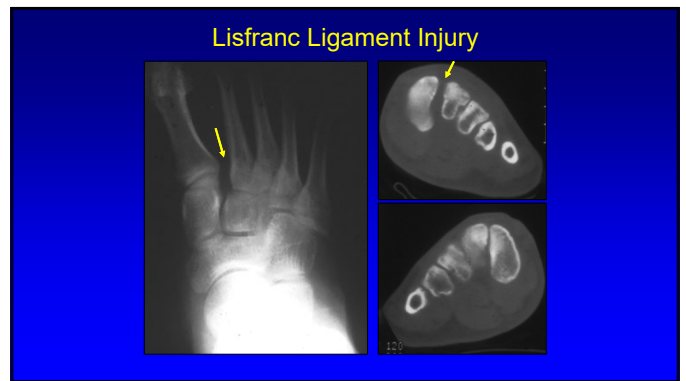

183

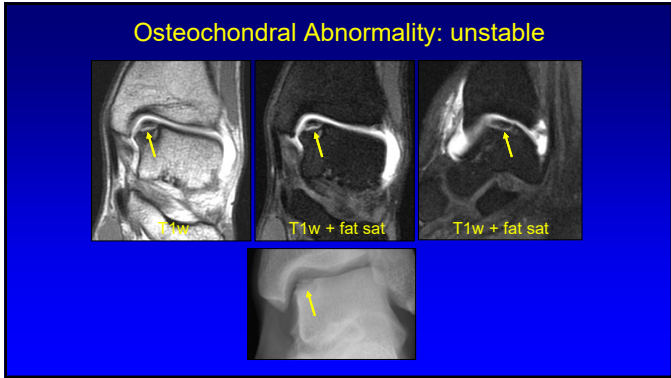

185

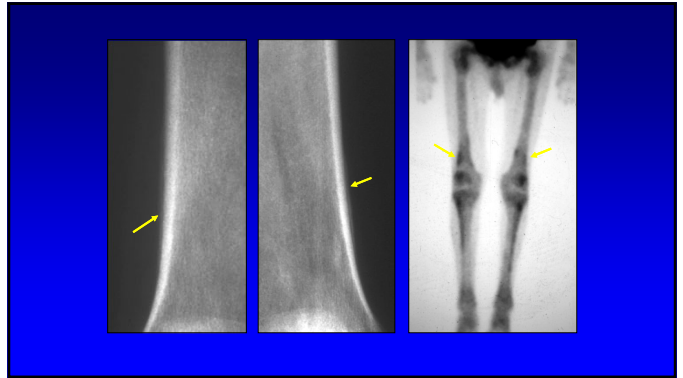

189

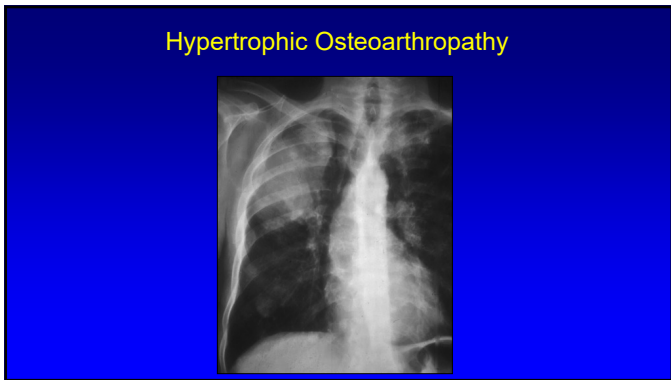

190

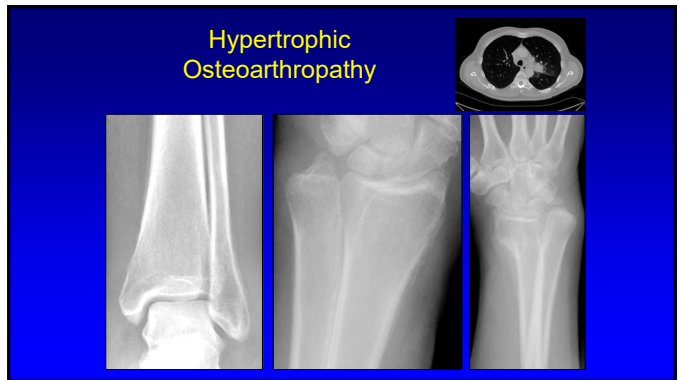

191

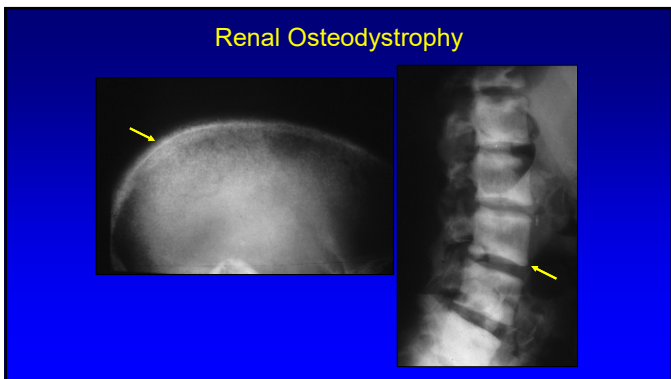

206

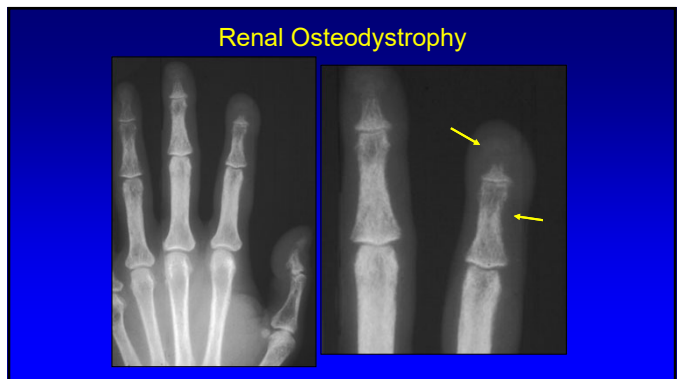

207

Renal Osteodystrophy

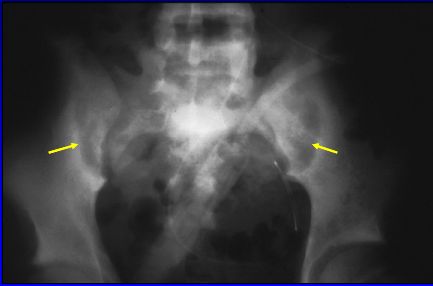

208

Scheuermann Disease

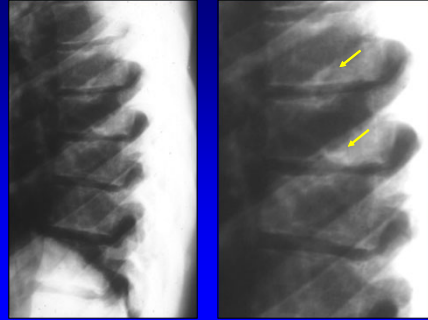

209

Modic 1 Degenerative Changes

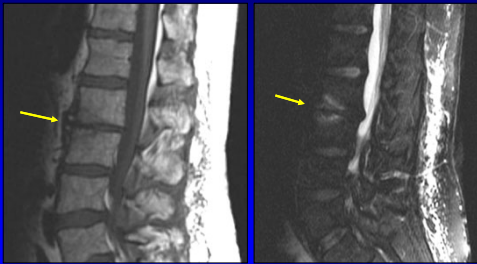

210

Ischemic Collapse (Kümmell Disease)

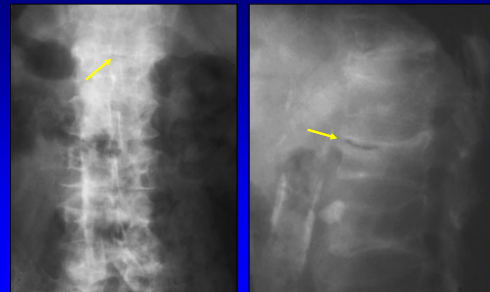

211

Hangman's Fracture

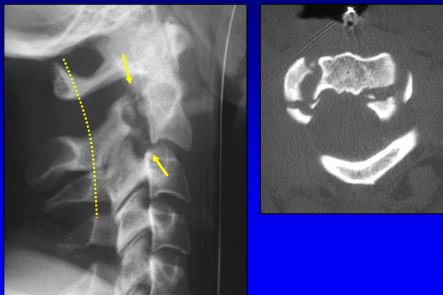

212

Burst Fracture

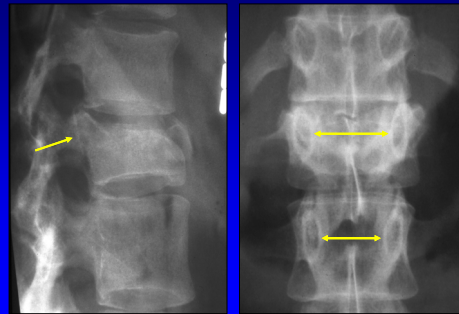

215

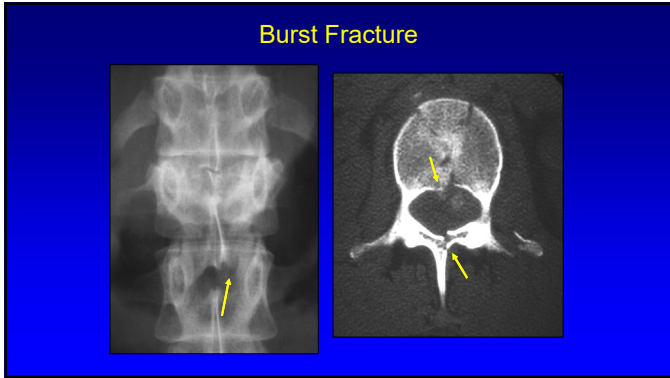

216

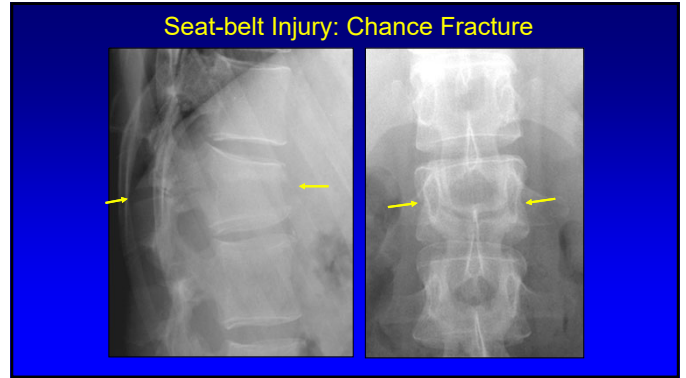

217

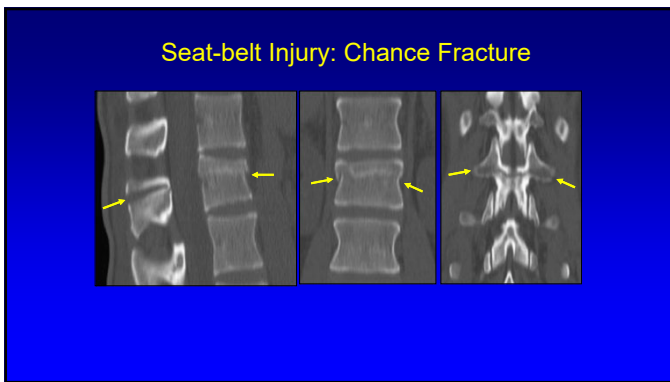

218

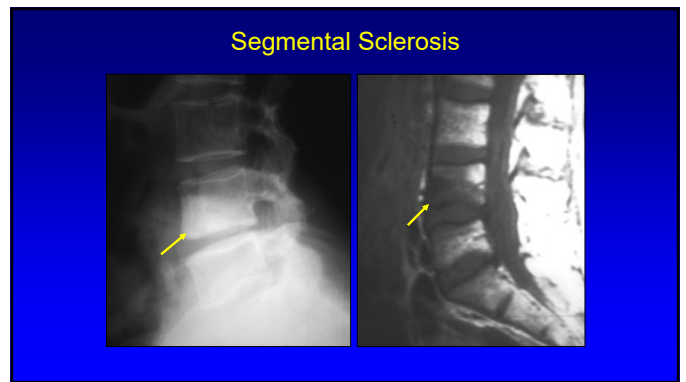

219

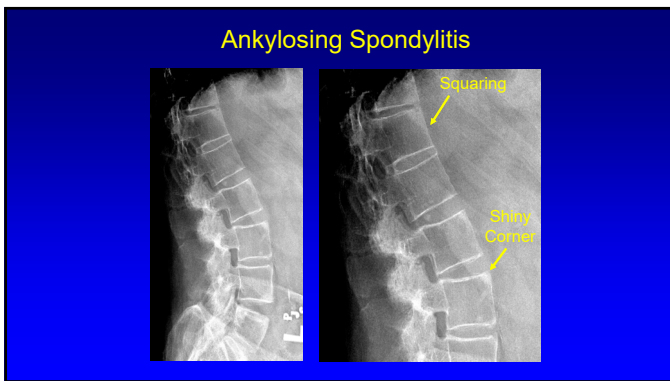

221

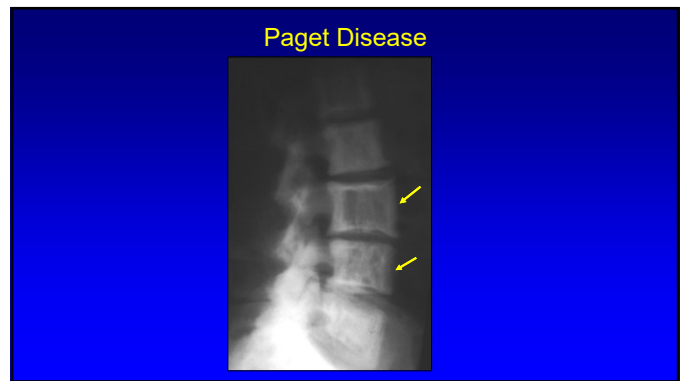

226

Osteopoikilosis

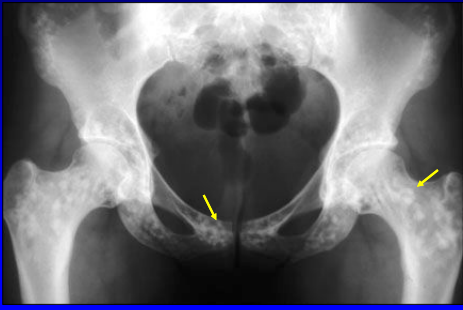

227

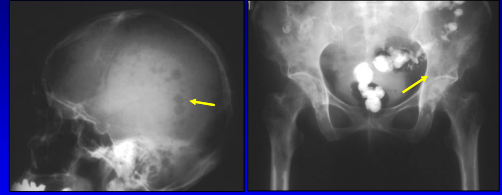

230

Multiple Myeloma

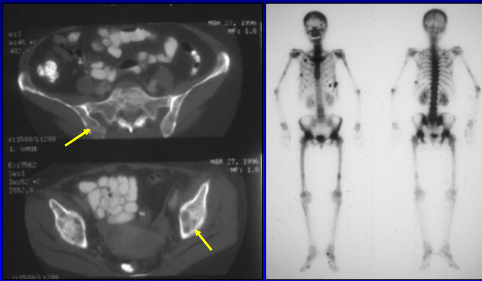

231

Melorheostosis

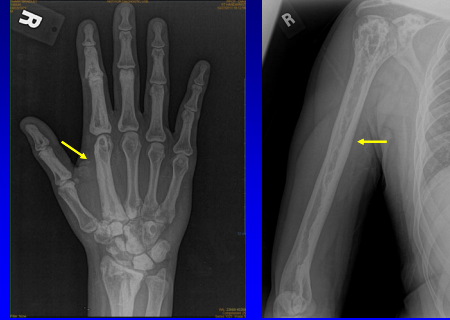

242

Hemangioma

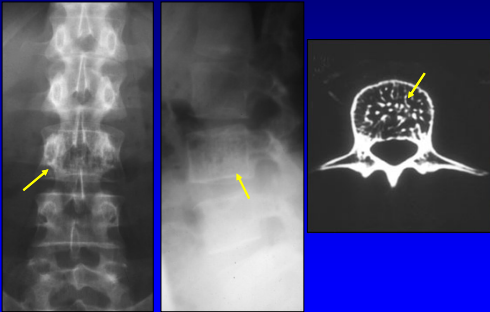

245

Ossification Posterior Longitudinal Ligament

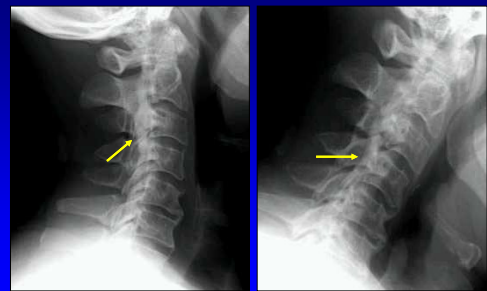

247



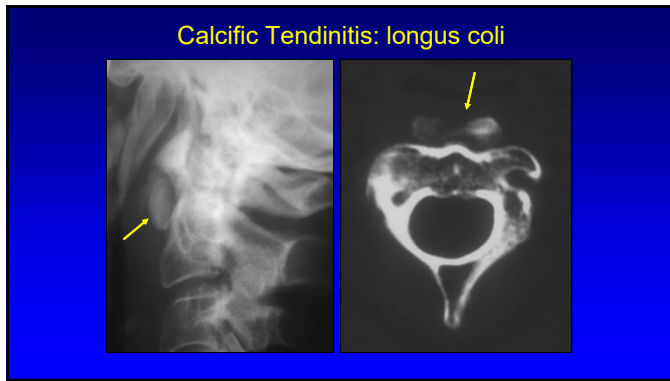

250

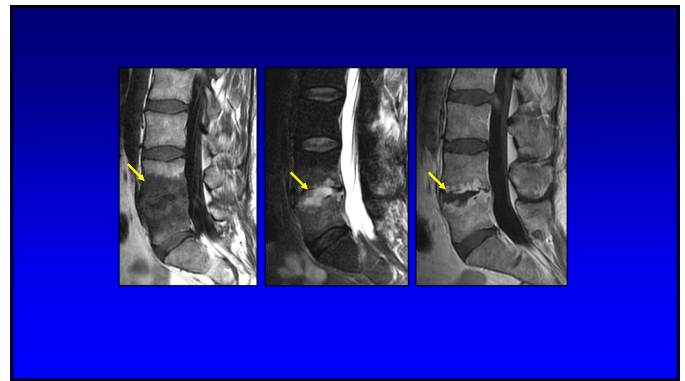

252

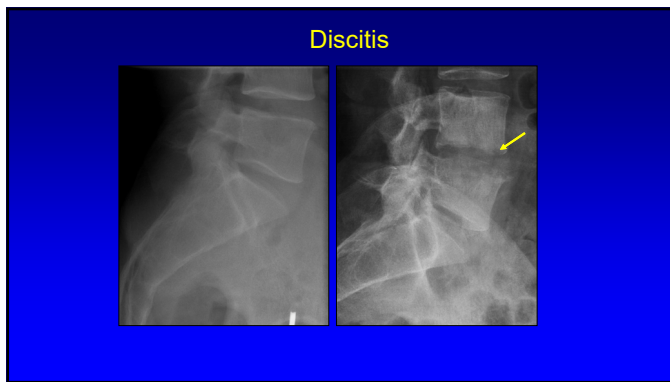

253

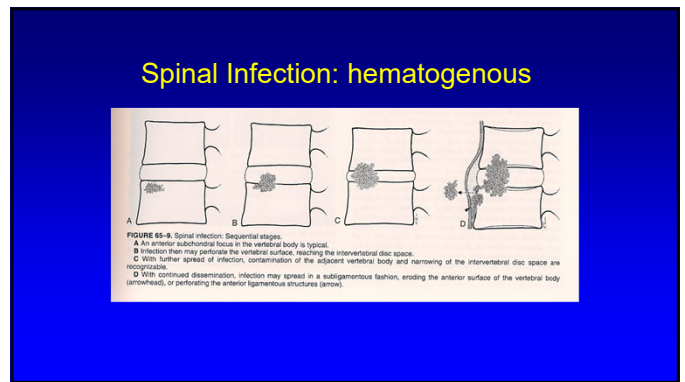

254

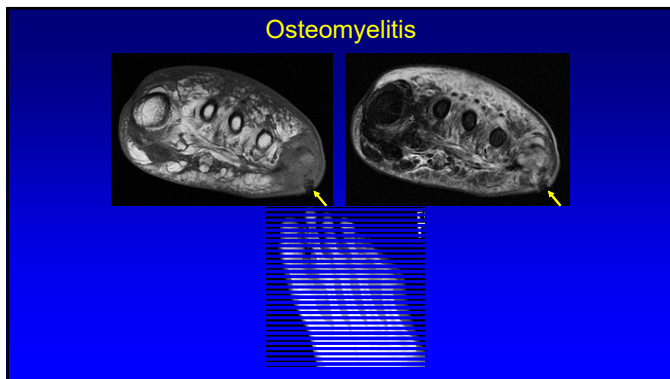

255

### Osteomyelitis

- Hematogenous:
  - Adults: usually causes septic arthritis
    - Especially: SCJ, ACJ, SIJ
  - Children: osteomyelitis
- Contiguous source
  - Foot ulcer in diabetic
- Direct implantation
- Post-operative

256

### Osteomyelitis: hematogenous (child)

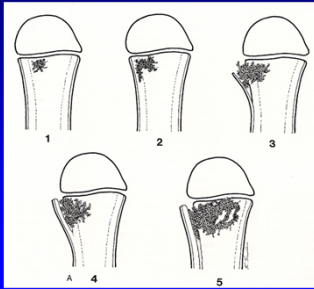

257

### Osteomyelitis: contiguous

- High signal: T2w or IR
- Low signal: T1w
- **Adjacent to ulcer**
- Cortical destruction: check radiographs
- Location: heel, toes, distal 1<sup>st</sup> / 5<sup>th</sup> MT
- Gadolinium enhancement

258

### Osteomyelitis: adult

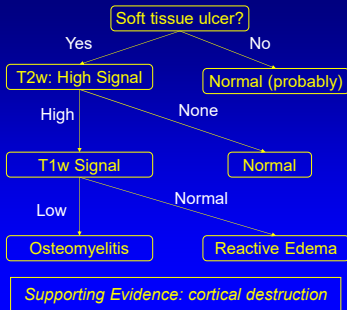

259

### Osteomyelitis

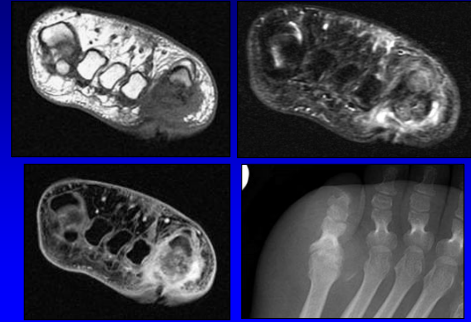

260

### Osteomyelitis

- Radiographs:
  - May be negative up to 14 days
  - Early: cortical indistinctness
  - Later: bone destruction
- Periostitis:
  - **Not common** in acute osteomyelitis (**adult**)
  - Children: present after 5 days
  - Important sign of chronic osteomyelitis

261

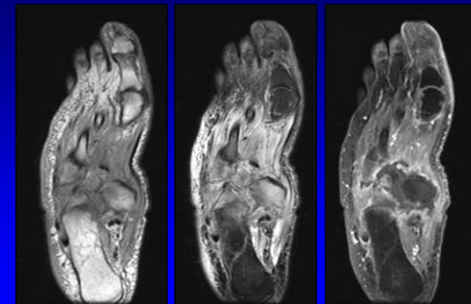

262

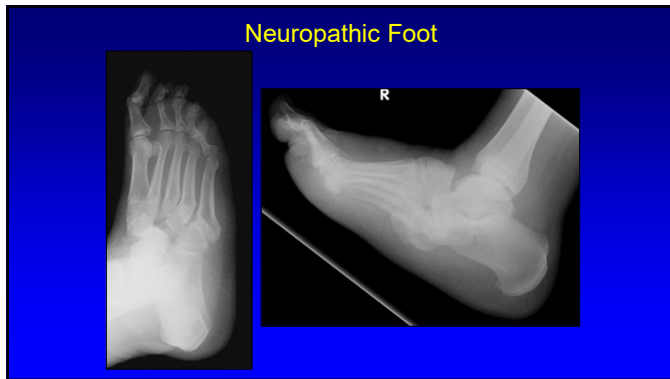

263

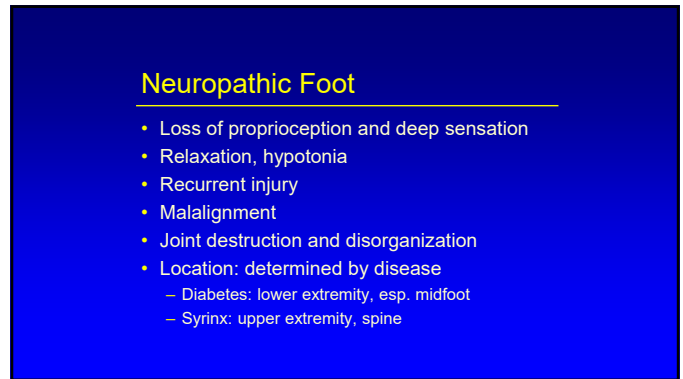

264

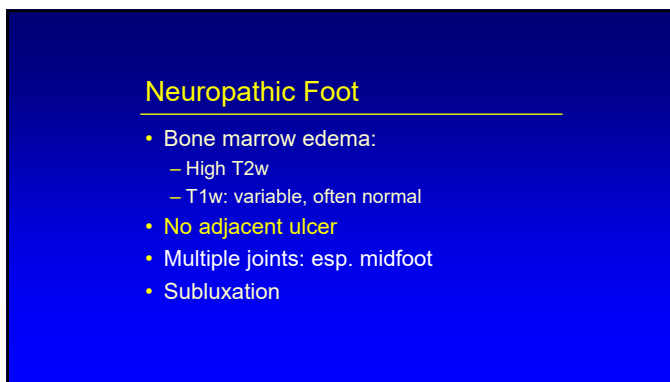

265

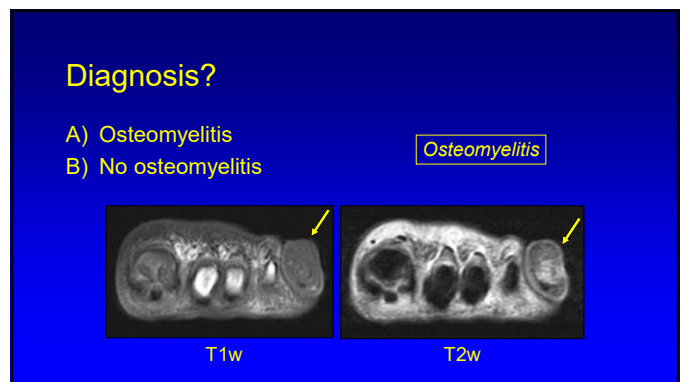

266

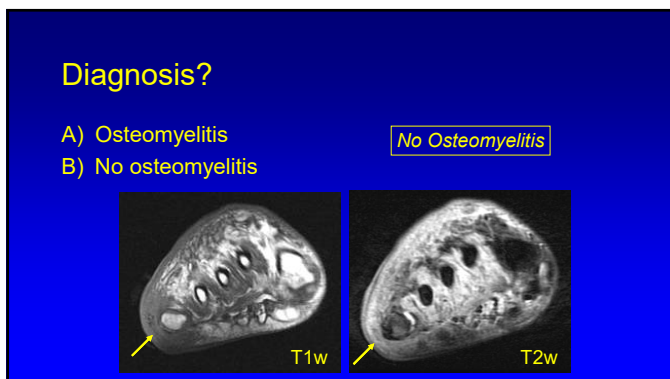

267

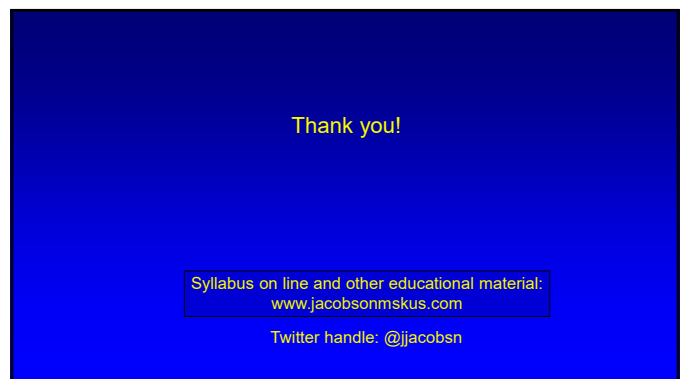

268