

Musculoskeletal Case Conference

Jon A. Jacobson, MD
FACR, FSRU, FAIUM, RMSK

Professor of Radiology
Lenox Hill Radiology, NYC
University of California, San Diego

Scan for lecture syllabus



1

Full-thickness Tear: supraspinatus

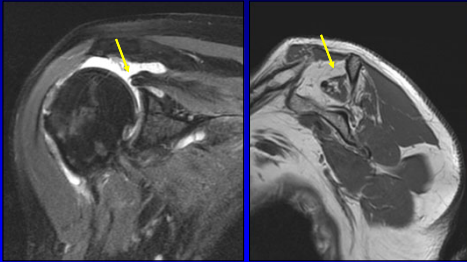

2

Calcium Hydroxyapatite Deposition

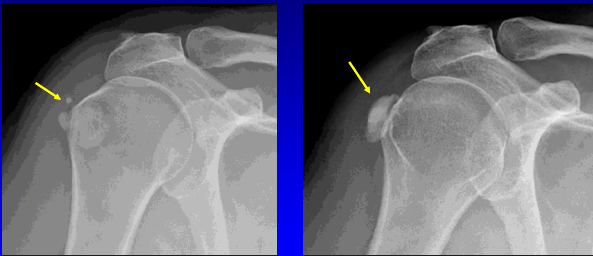

3

Tendinosis: supraspinatus

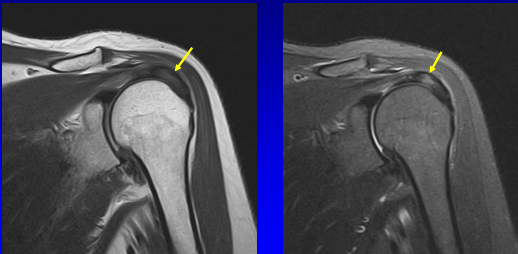

4

Post-traumatic Osteolysis

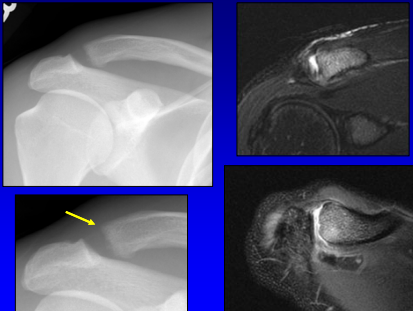

5

SLAP Tear: Type 2

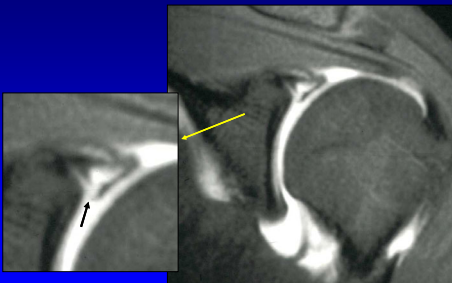

Coronal-oblique T1w fat-sat

6

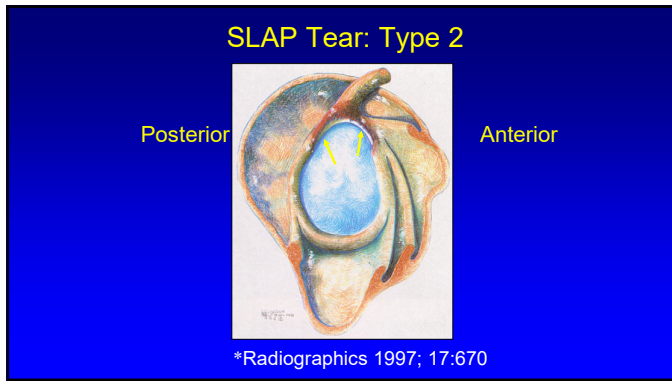

7

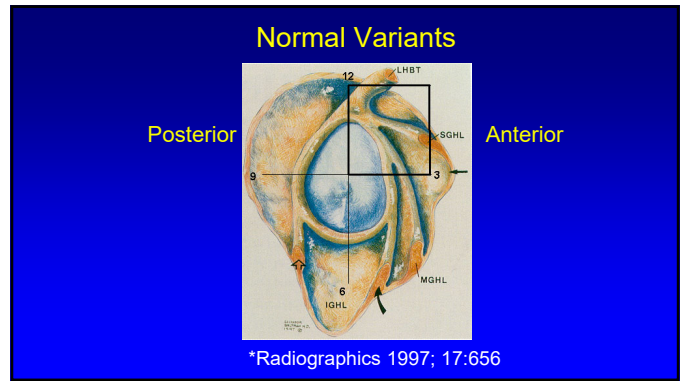

8

Sublabral Hole or Foramen:

- Normal variant:
 - Anterosuperior labrum: 1 - 3 o'clock
- Labrum not attached to glenoid*
- Contrast between labrum and glenoid

*Radiology 1996; 199:537

9

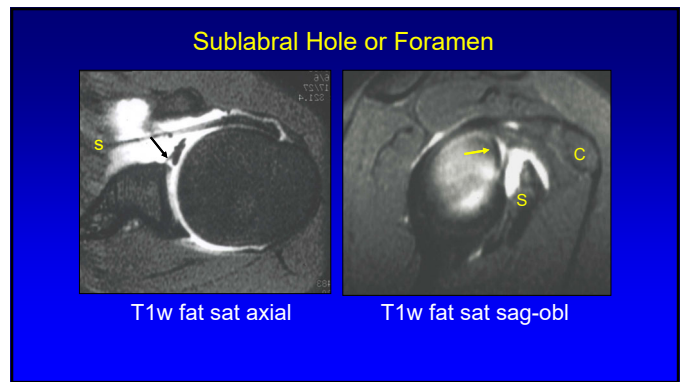

10

Buford Complex:

- Normal variant
- Absence of anterosuperior labrum
- Thickened, cord-like middle glenohumeral ligament

AJR 1996; 166:869

11

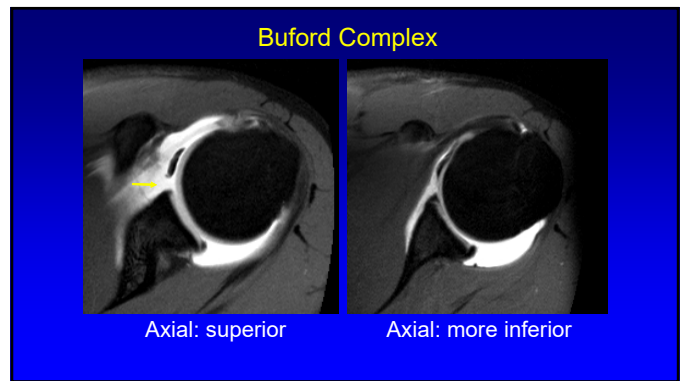

12

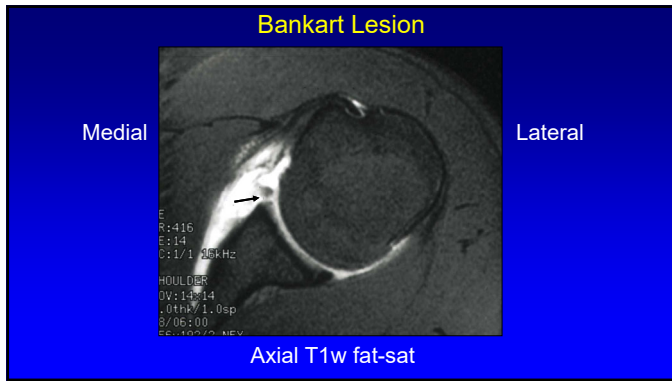

13

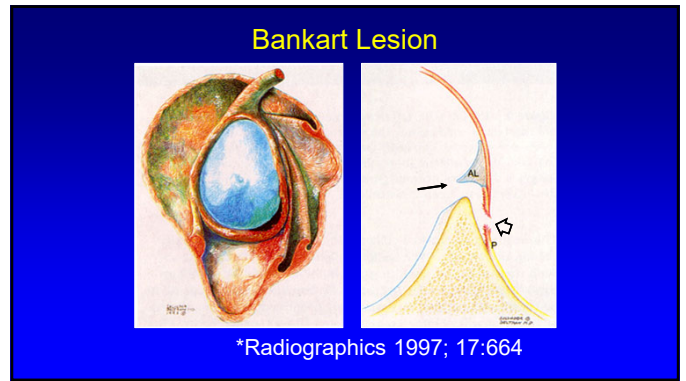

14

GLAD Lesion:

- GlenoLabral Articular Disruption
- Superficial anteroinferior labral tear
- Articular cartilage damage
- Anterior bundle of IGHL intact (partial)
- Intact periosteum: little displacement

*Radiographics 1997; 17:657

15

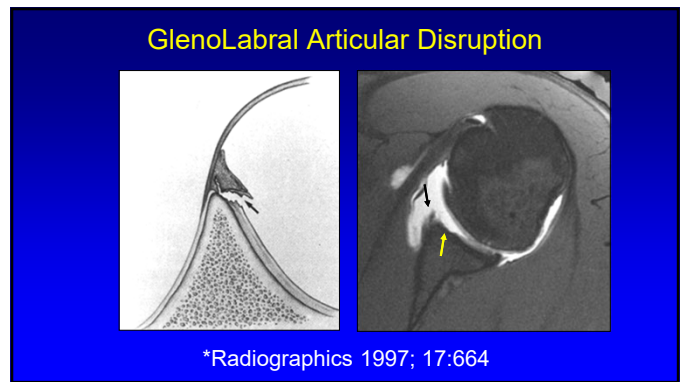

16

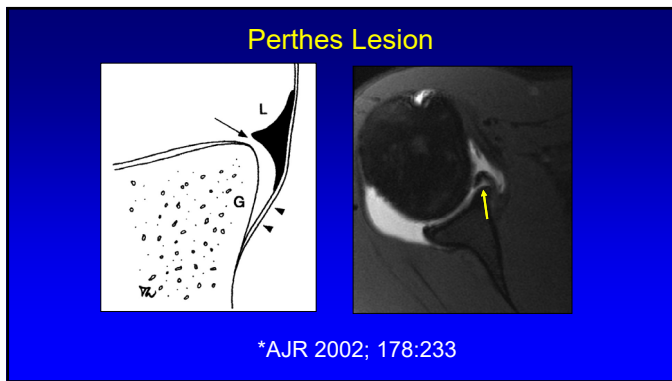

17

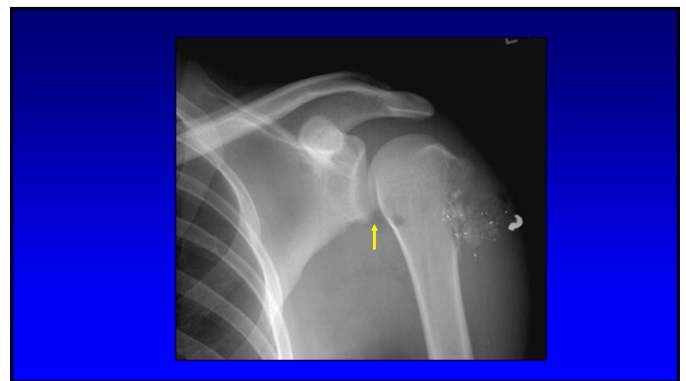

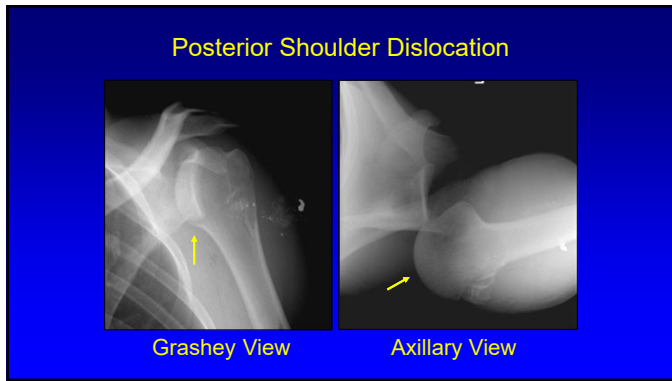

19

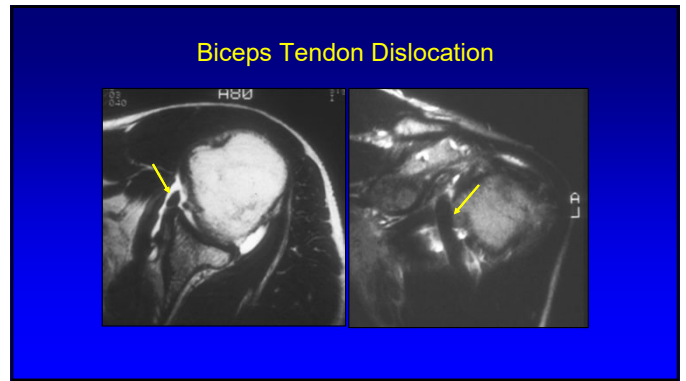

20

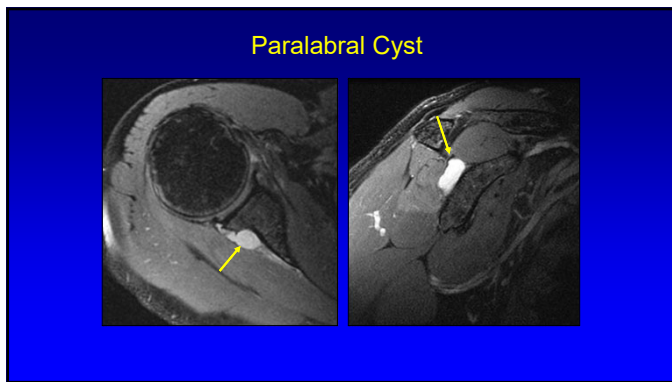

21

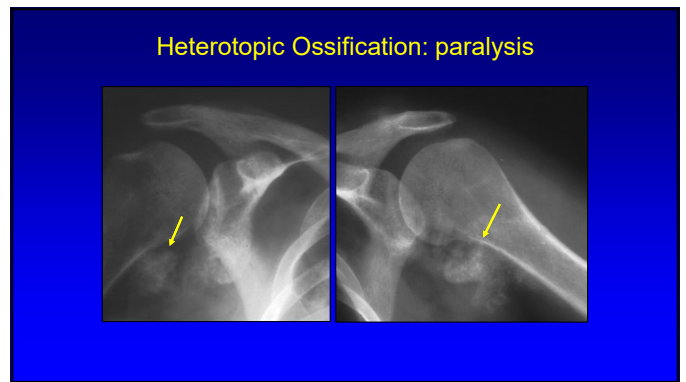

22

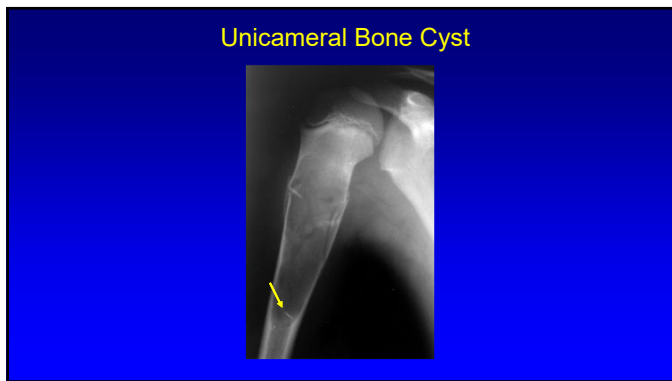

23

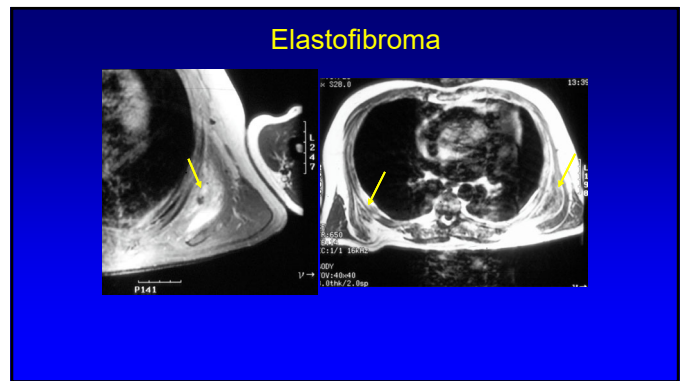

24

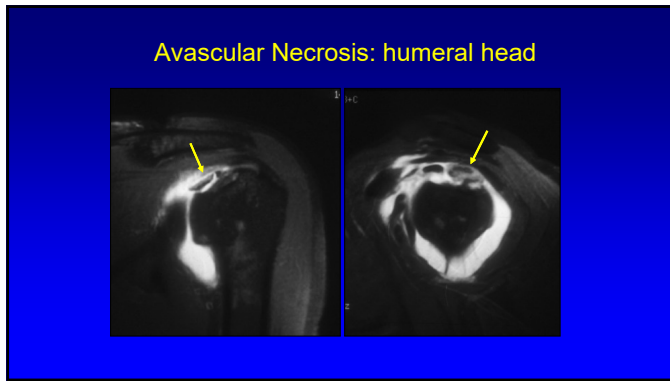

25

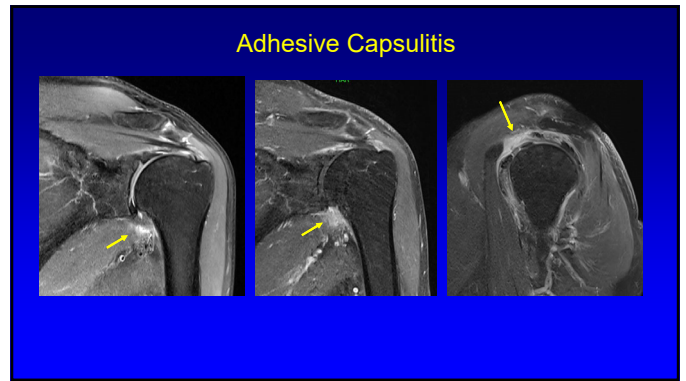

26

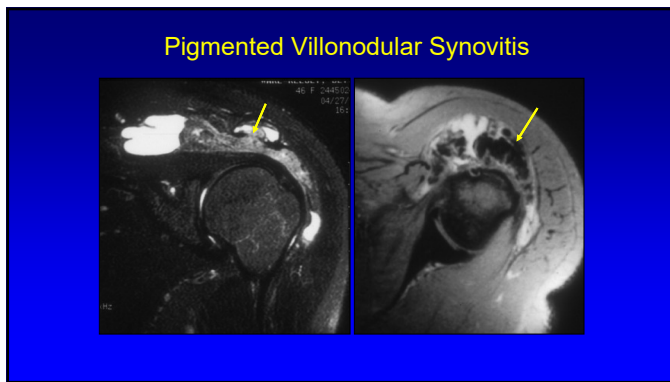

27

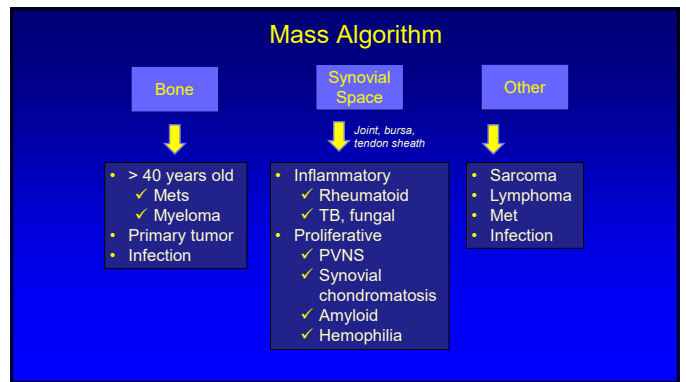

28

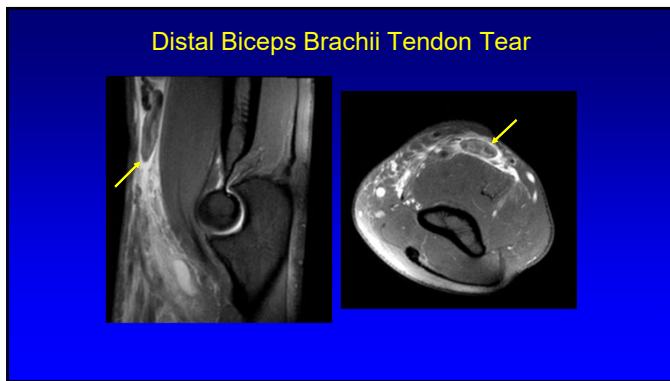

29

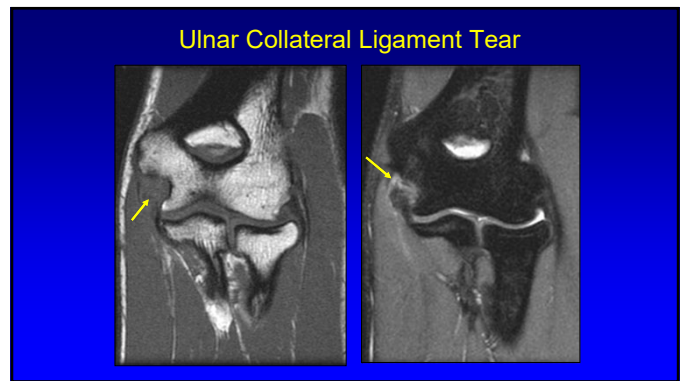

30

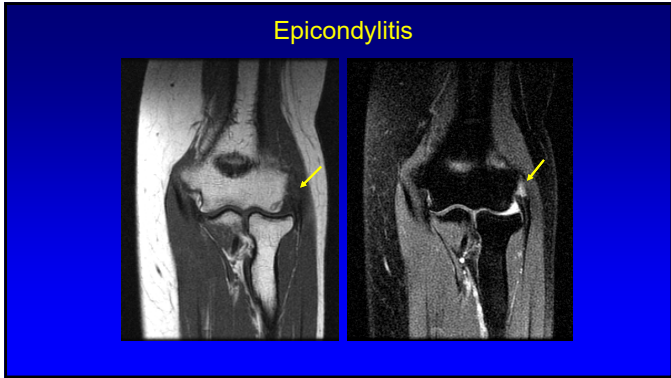

31

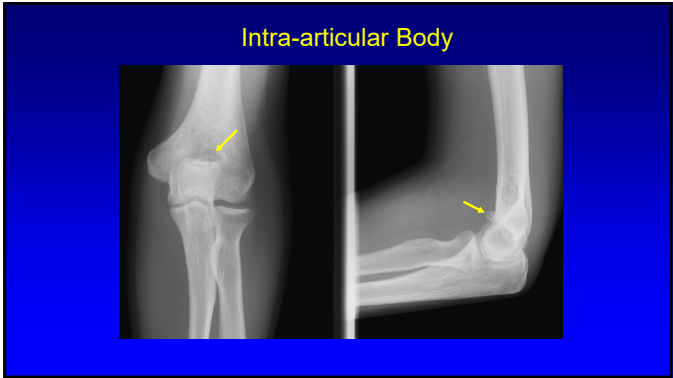

32



33

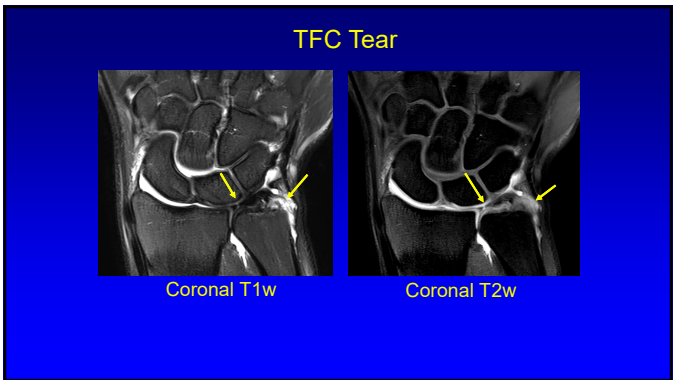

34

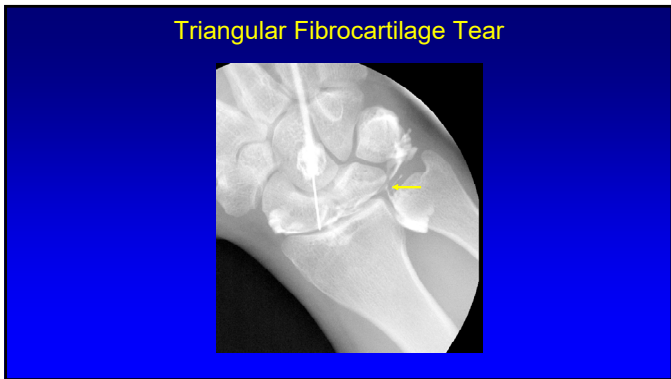

35

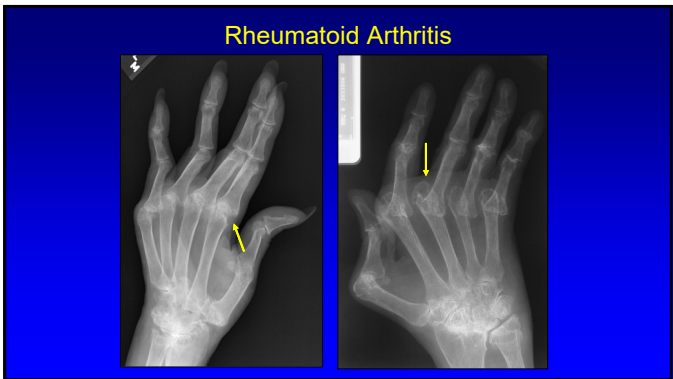

36

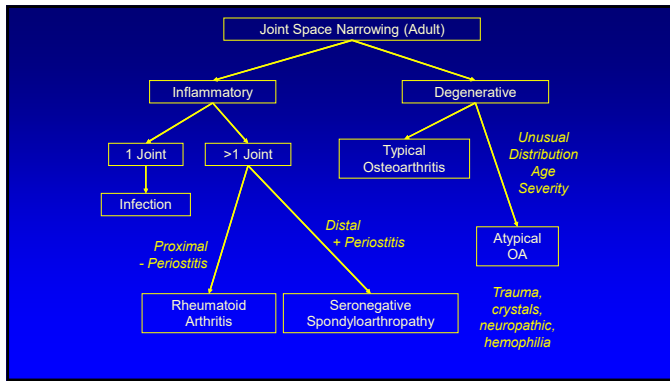

37

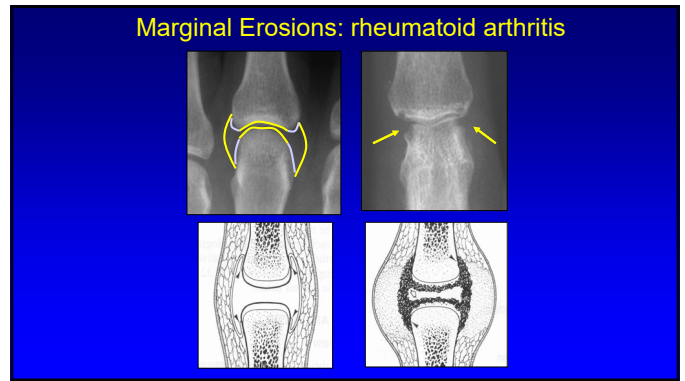

38

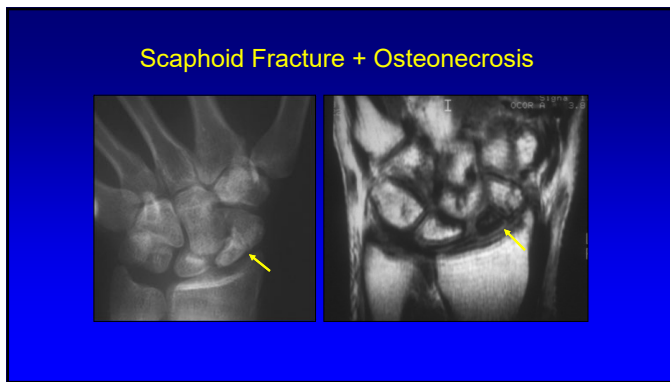

39



40

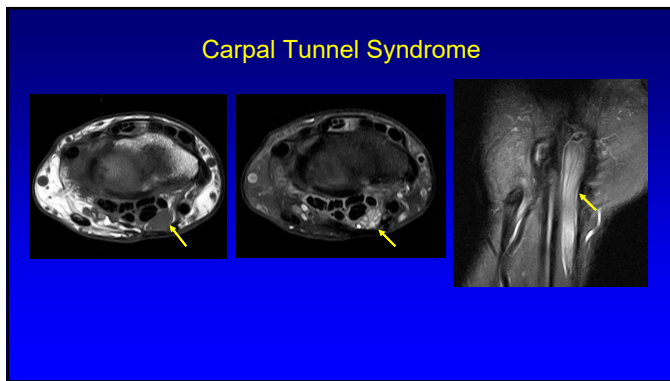

41



42



43

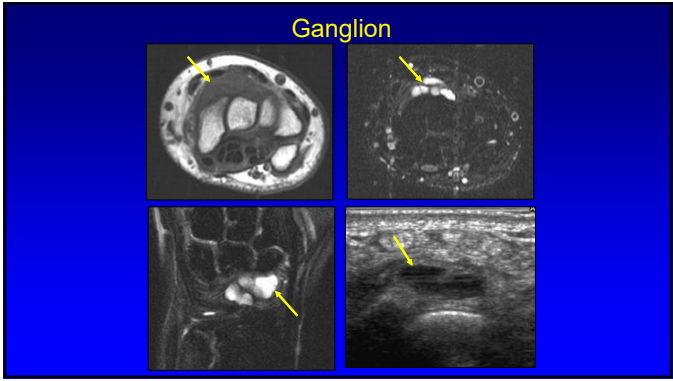

44

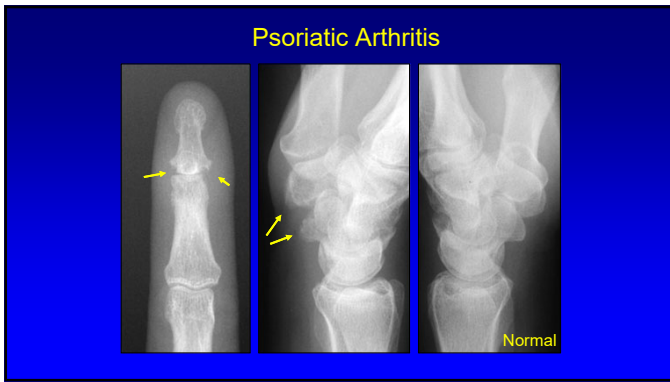

45

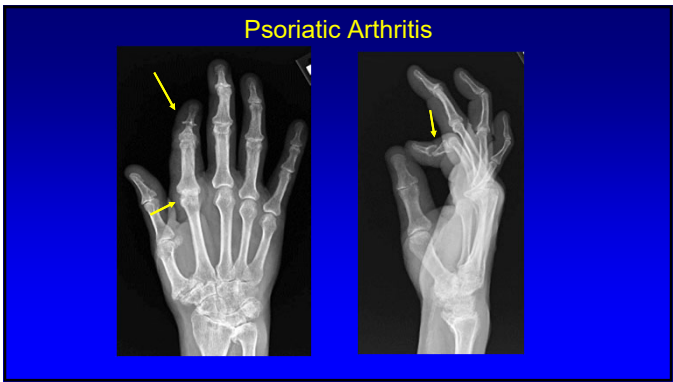

46

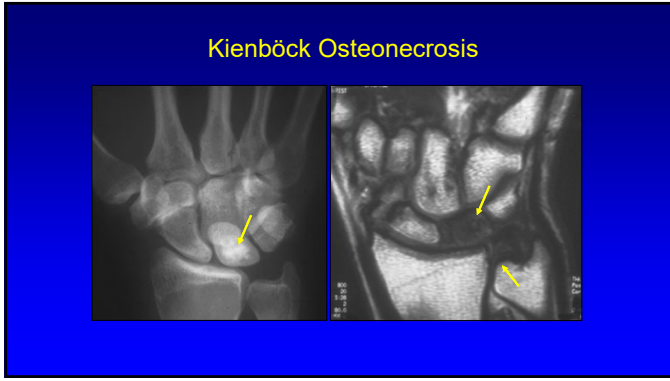

47

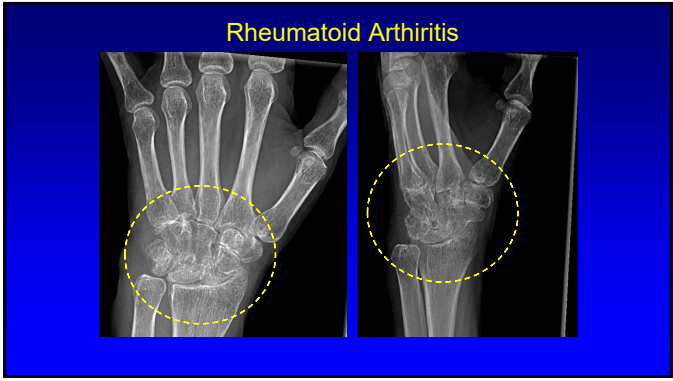

48

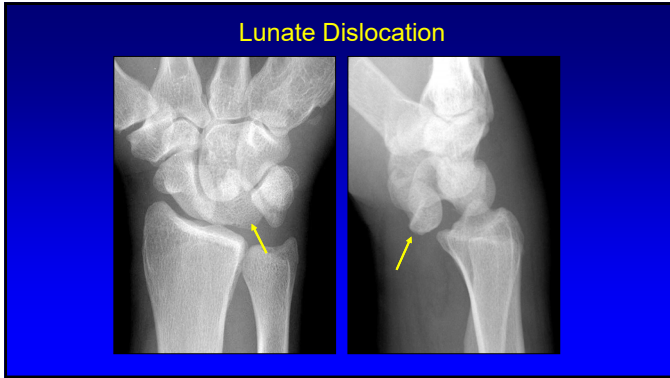

49



50

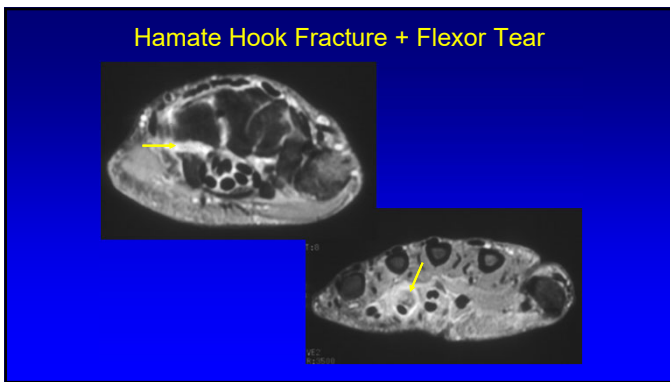

51

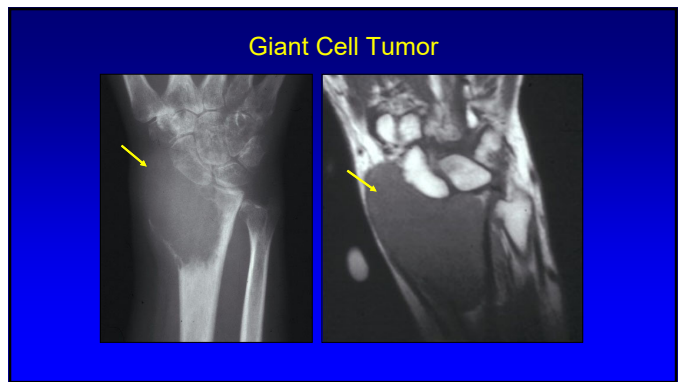

52

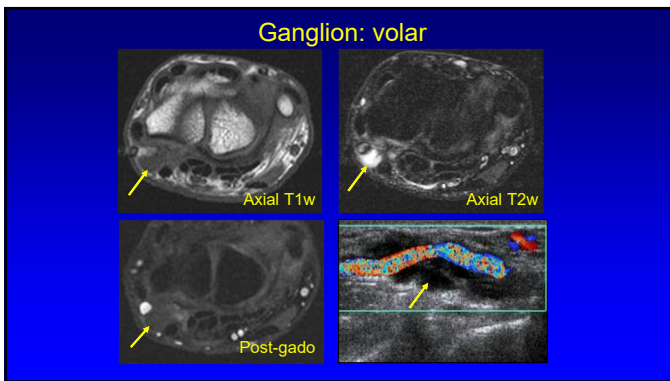

53

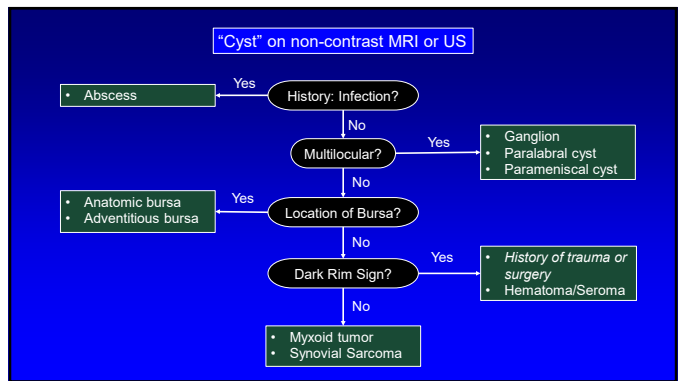

54

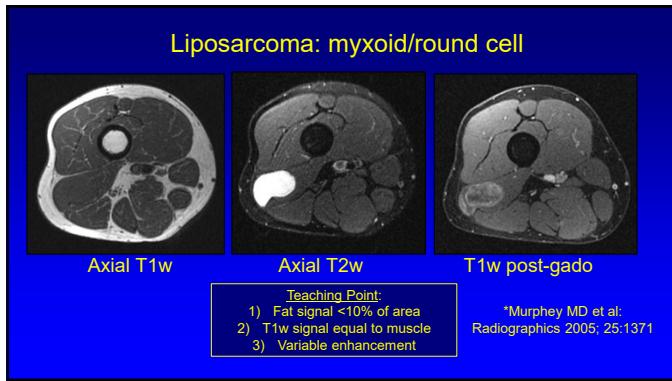

55



56



57

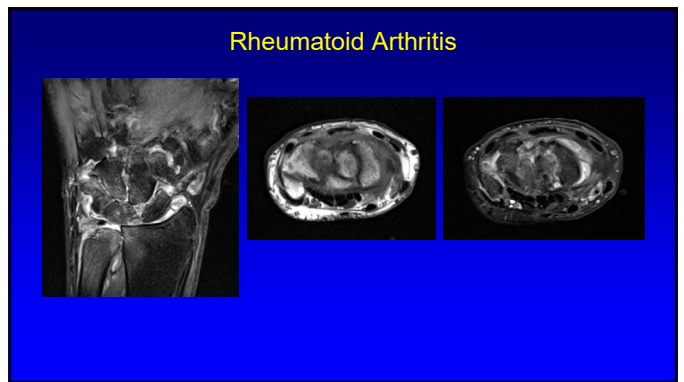

58

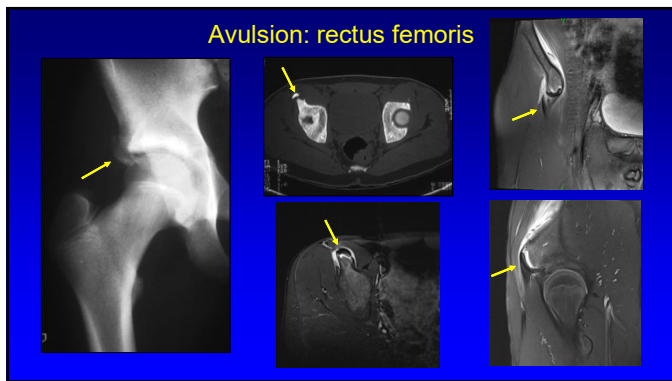

59

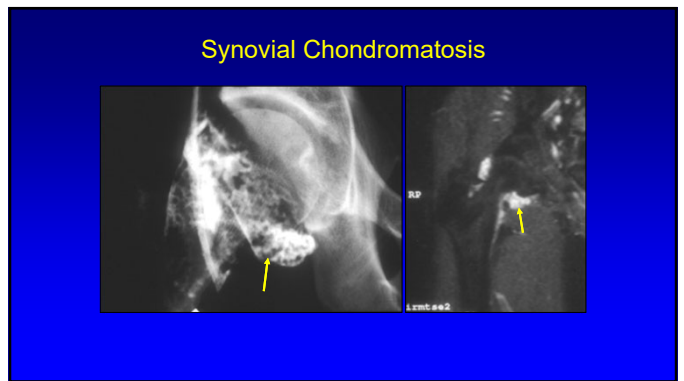

60

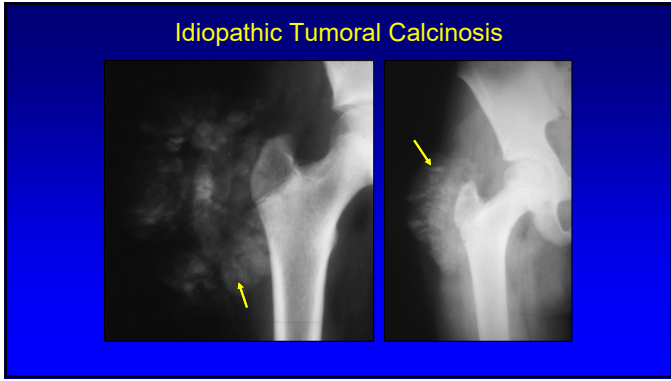

61

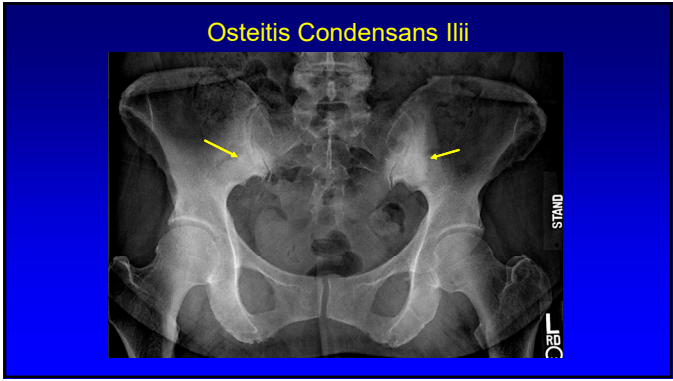

62

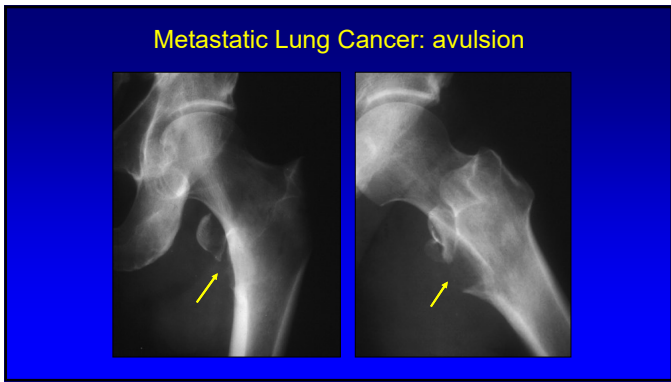

63

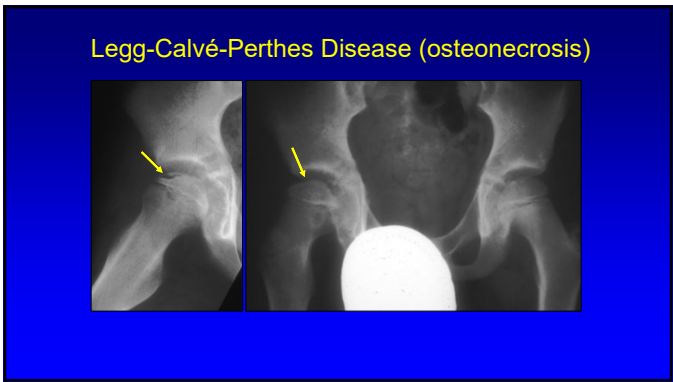

64

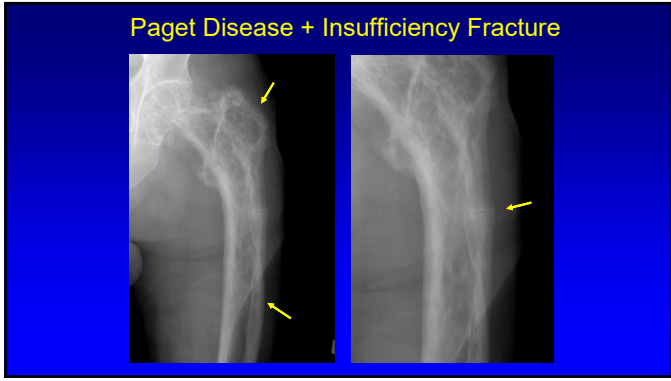

65

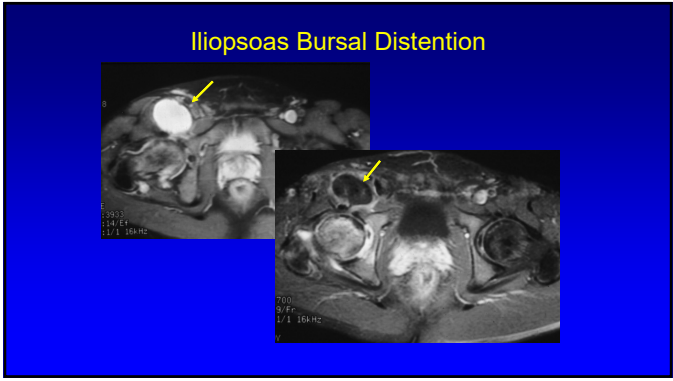

66

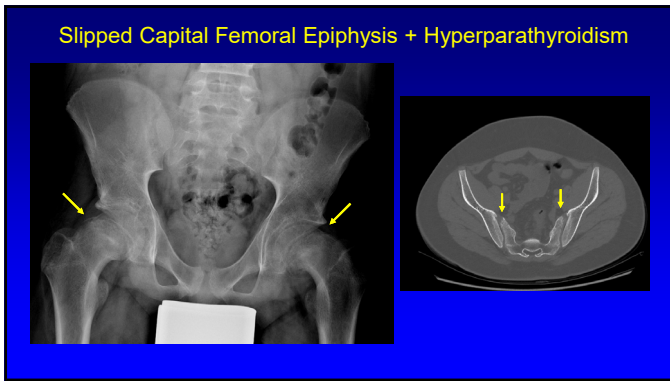

67

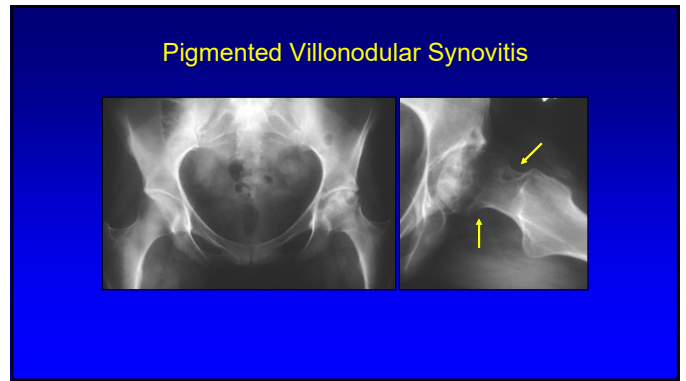

68

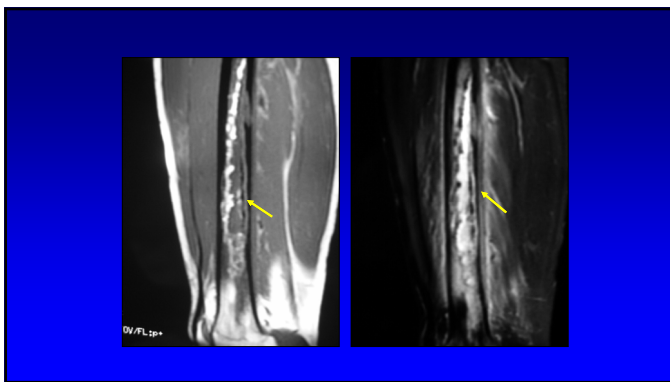

69

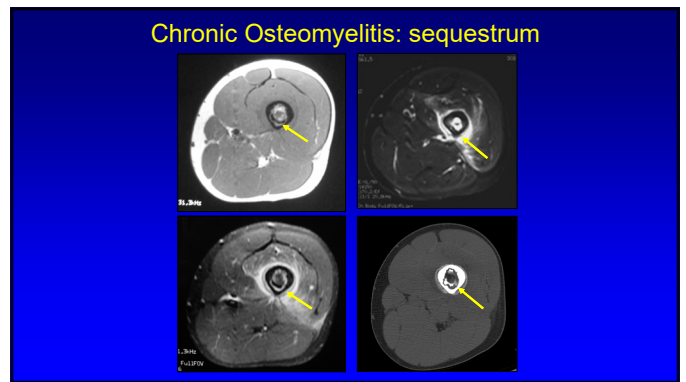

70

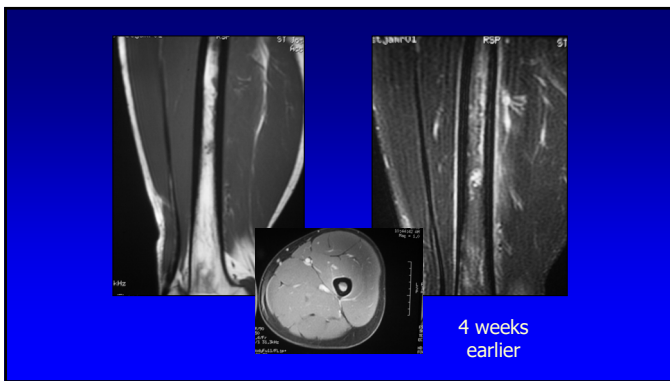

71

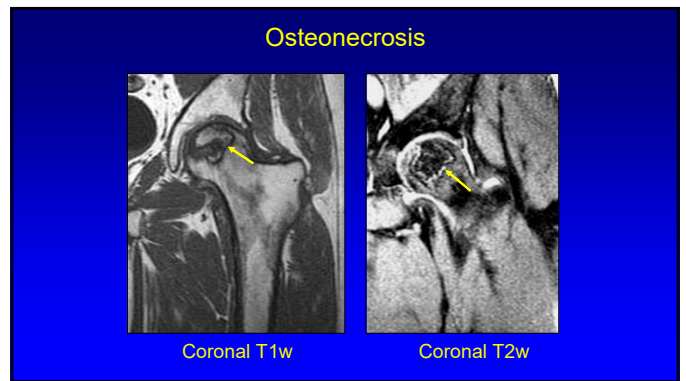

72

Insufficiency Fracture

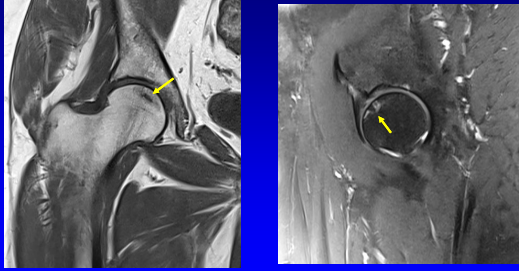

73

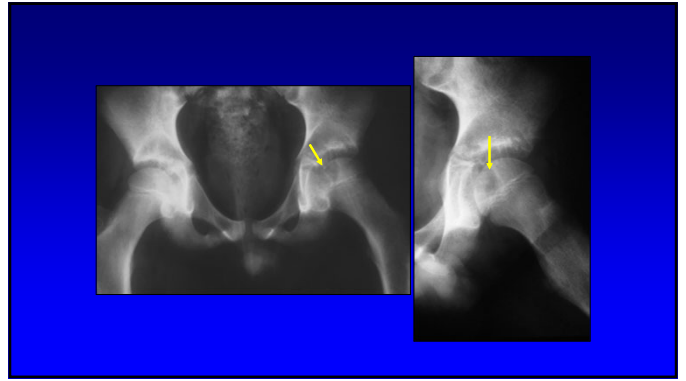

74

Chondroblastoma

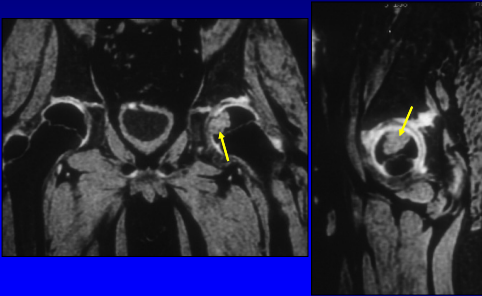

75

Meyer Dysplasia

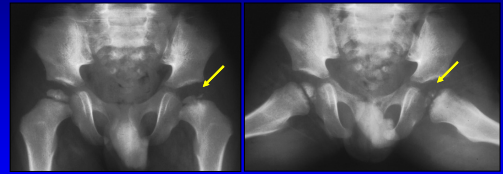

76

Insufficiency Fracture: bisphosphonate

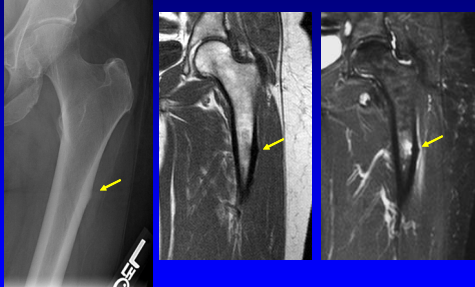

77



78

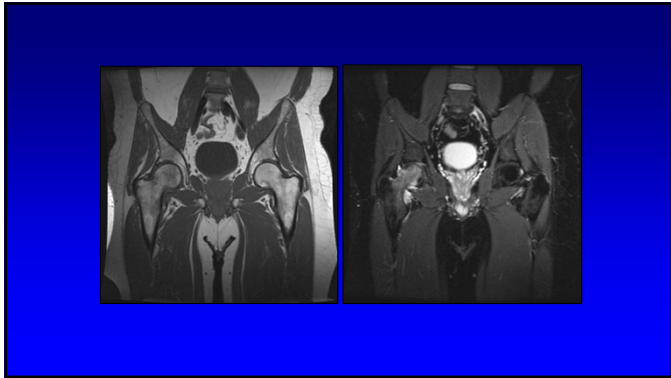

79

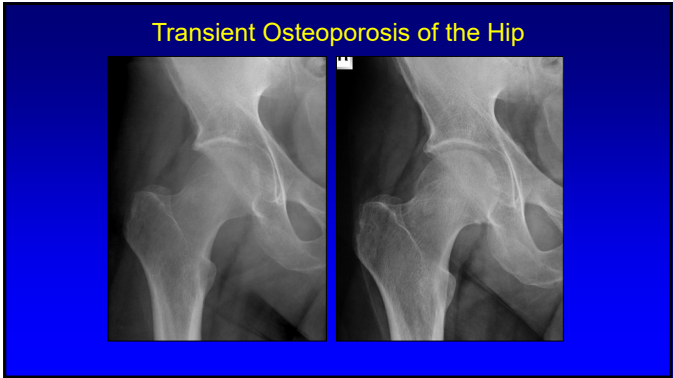

80

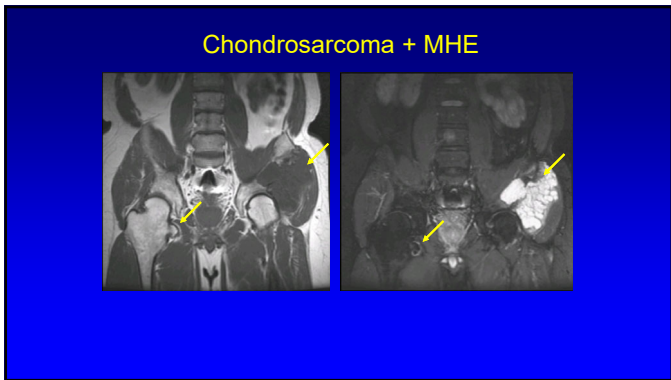

81

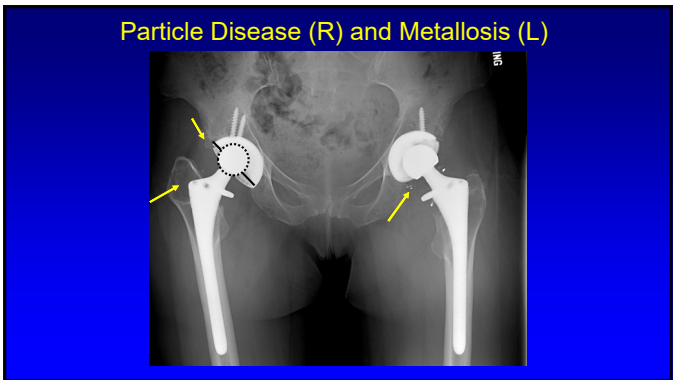

82

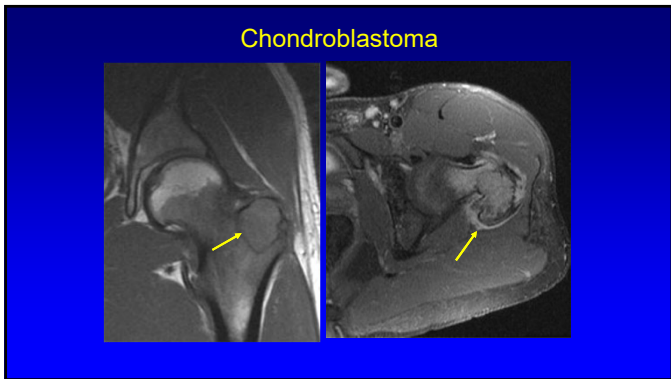

83

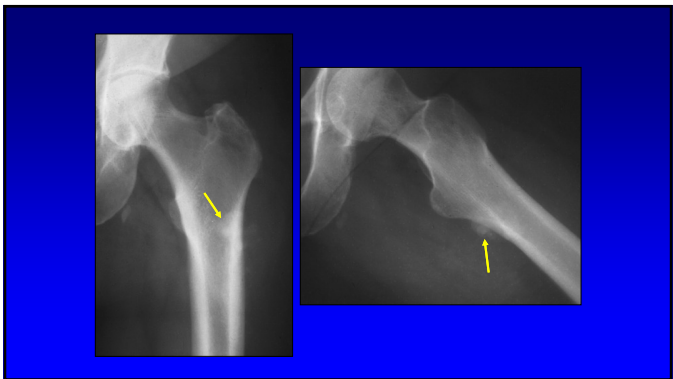

84

Gluteus Maximus: calcific tendinitis

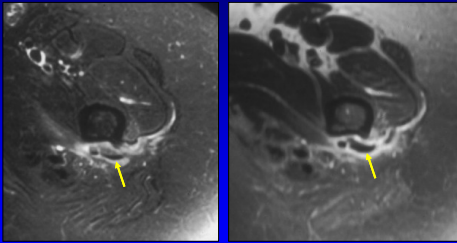

85

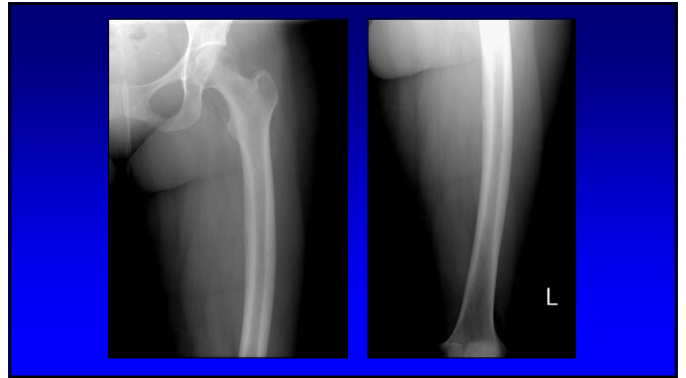

86

Thigh Splints

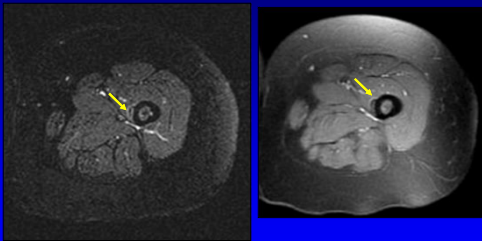

87

Metal-on-Metal: Pseudotumor

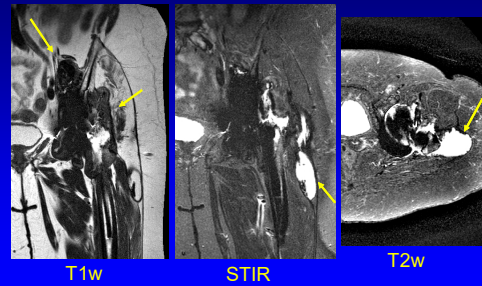

88

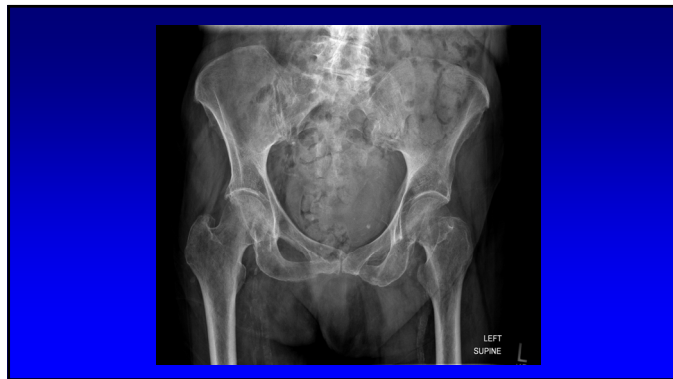

89

Femoral Neck Fracture

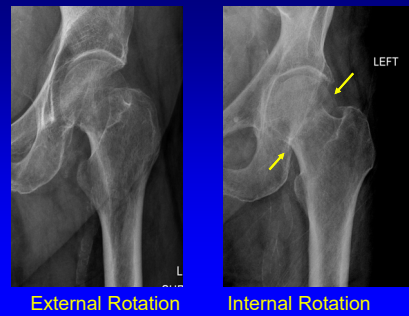

90

Femoral Neck Fracture:

- Internal rotation radiograph essential
- Goal: diagnose non-displaced femoral neck fracture
- Garden Classification: 1 – 4
 - 1 & 2: non-displaced → percutaneous pins
 - 3 & 4: displaced → arthroplasty (risk of AVN)
- With osteopenia, MRI necessary
 - CT not effective

91

Garden Classification

1 2
Valgus Impacted d
3 4

Type I: Impacted fracture
Type II: Non-displaced fracture
Type III: Partially displaced
Type IV: Displaced fracture. Vertical fracture line generally suggests poorer prognosis.

92

Femoral Neck Fracture: Garden 1

93

Femoral Neck Fracture: now displaced

Valgus Impacted Garden 1
Oops

94

Amyloidosis

95

Bucket-handle Tear: medial meniscus

96

Meniscus Tear: MRI criteria

- Abnormal morphology
 - Truncation, absence
- Abnormal signal
 - Extends to articular surface (unequivocally)
 - Two consecutive or orthogonal images
 - "Two-slice-touch rule"

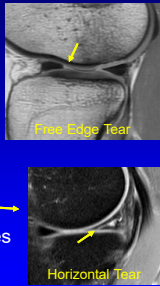

97

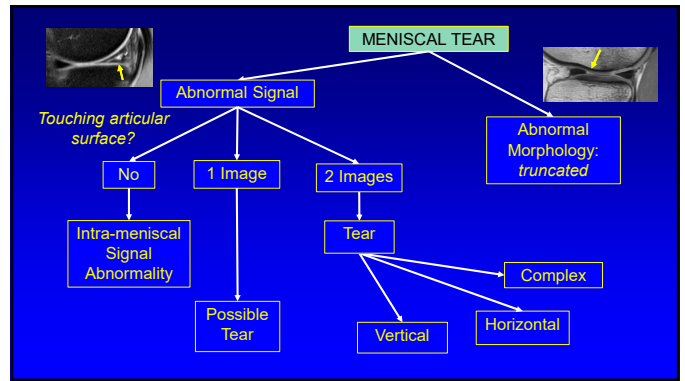

98

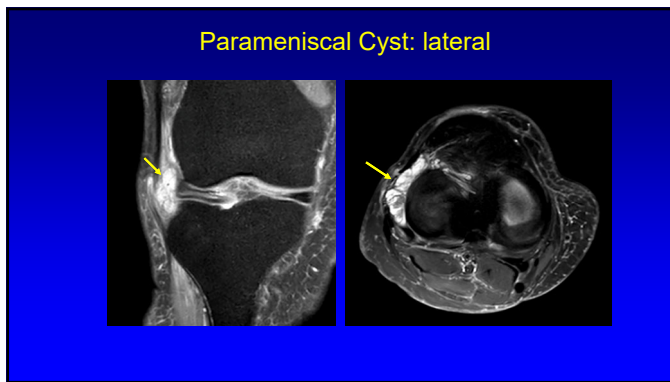

99

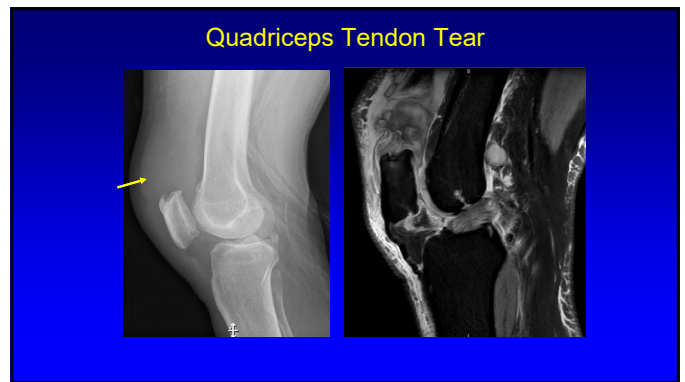

100