

Subtle and Important Fractures: Lower Extremity

Jon A. Jacobson, MD
FACR, FSRU, FAIM, RMSK

*Professor of Radiology
Lenox Hill Radiology, NYC
University of California, San Diego*

1

Disclosures

- Consultant: Bioclinica
- Contractor: POCUS PRO
- Advisory Board: Philips
- Book Royalties: Elsevier
- Not relevant to this lecture



See www.jacobsonmskus.com for syllabus other educational material

2

Objectives

- To recognize subtle fractures
- To identify fractures with hidden implications
- To understand the importance of MRI

3

Imaging Approach:

- Look for common fractures in characteristic locations
- Specifically look at sites of subtle and important fractures
- Use MRI if negative radiograph and continued symptoms

4



5

Femoral Neck Fracture

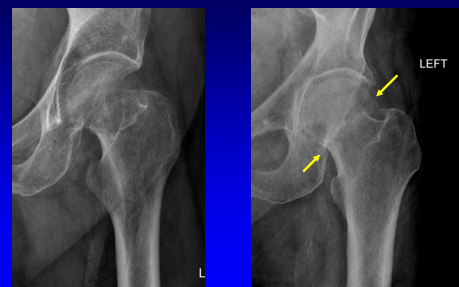

6

Femoral Neck Fracture:

- Internal rotation radiograph essential
- Goal: diagnose non-displaced femoral neck fracture
- Garden Classification: 1 – 4
 - 1 & 2: non-displaced → percutaneous pins
 - 3 & 4: displaced → arthroplasty (risk of AVN)
- With osteopenia, MRI necessary
 - CT not effective

7

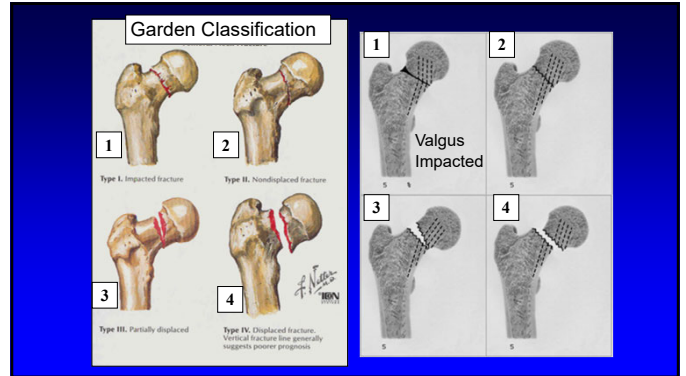

8

Femoral Neck Fracture: Garden 1

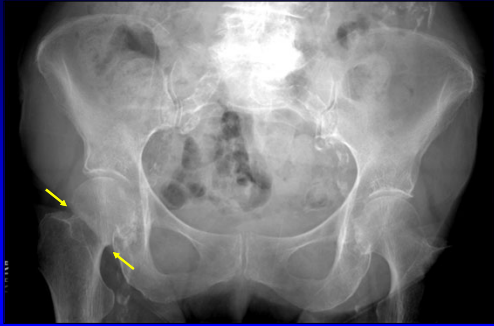

9

Femoral Neck Fracture: now displaced

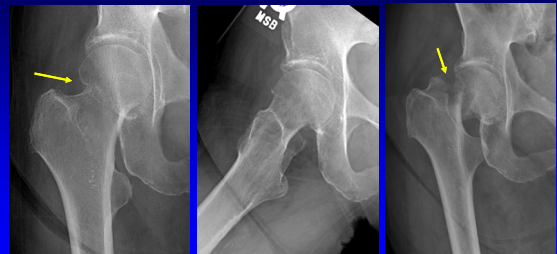

10

Femoral Neck Fracture: Garden 1

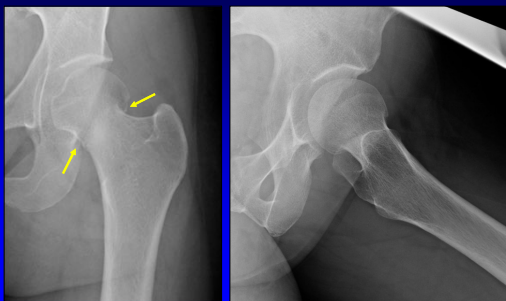

11

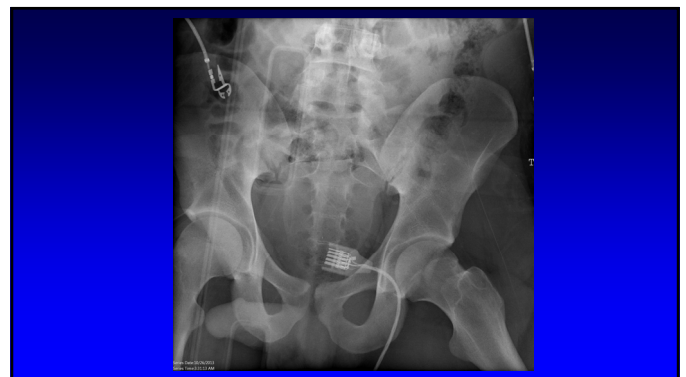

12

Acetabulum: posterior wall fracture

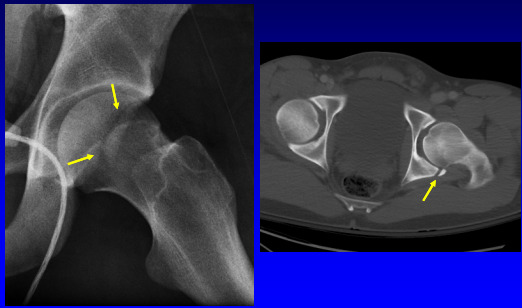

13

Femoral Shaft and Neck Fractures

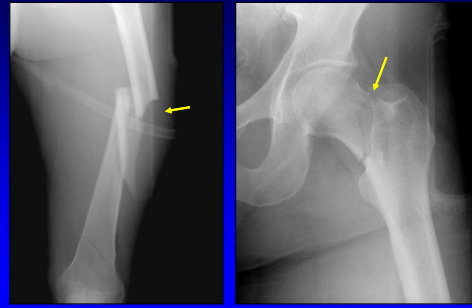

14

Intertrochanteric Fracture

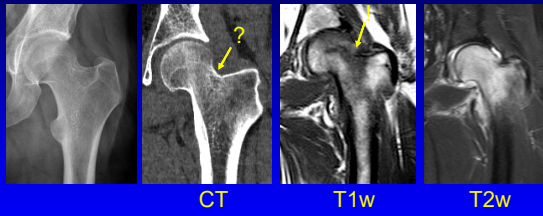

15

Greater Trochanter Fracture

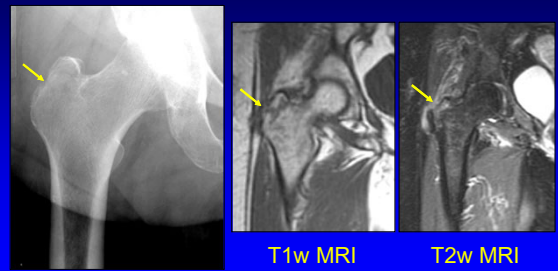

16

Subtrochanteric Fracture

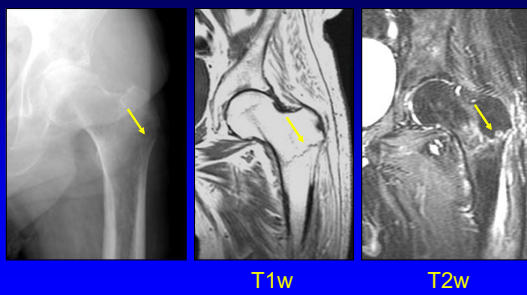

17

Metastatic Lung Cancer: avulsion

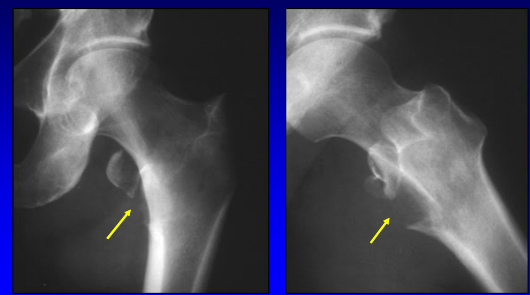

18

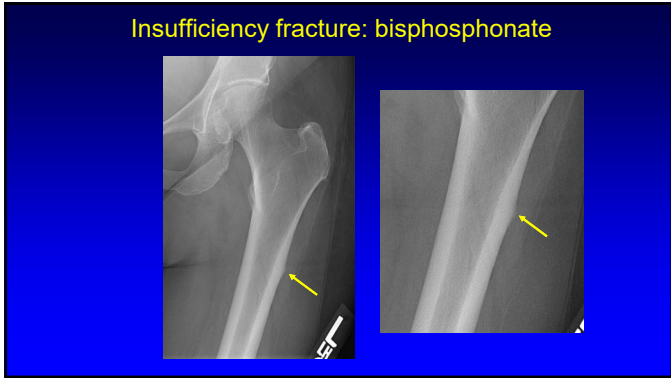

19

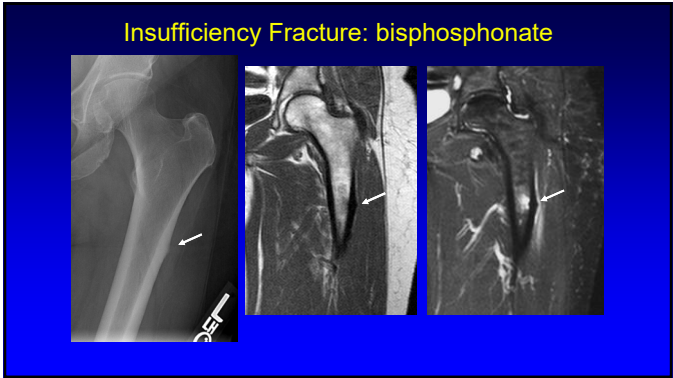

20

Bisphosphonate

- To treat osteoporosis: *i.e. Fosamax*
 - Inhibits osteoclasts, may slow bone turnover
- Increased risk of fracture:
 - Average treatment at fracture: 6 years
 - Femur: subtrochanteric, diaphyseal, lateral cortex
- Early sign: periosteal reaction
 - 2% are asymptomatic at early stage

AJR 2011; 197:954

21

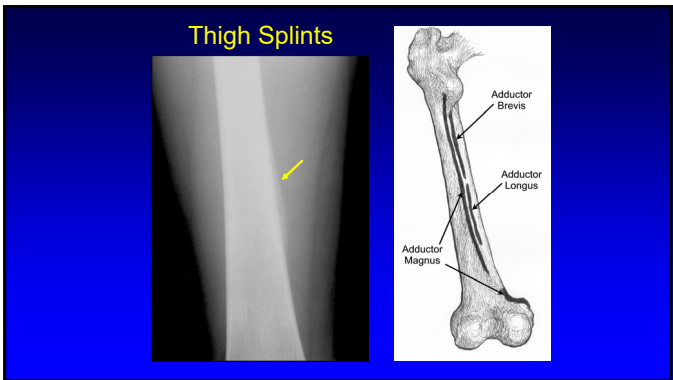

22

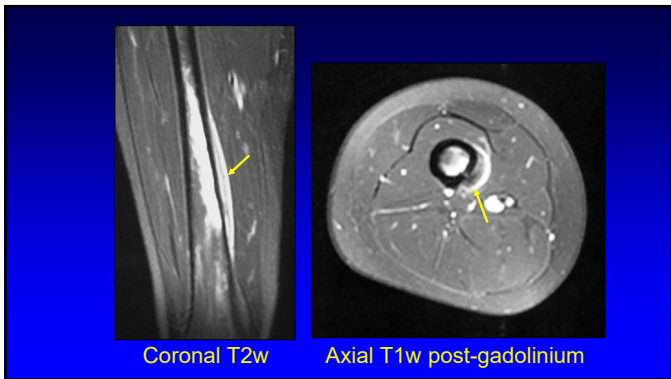

23

Thigh splints

- Adductor insertion avulsion syndrome
- MRI:
 - Edema, enhancement, periostitis
 - May simulate tumor
- Key: location, history
- Fracture line: very helpful

AJR 2001; 177:673

24

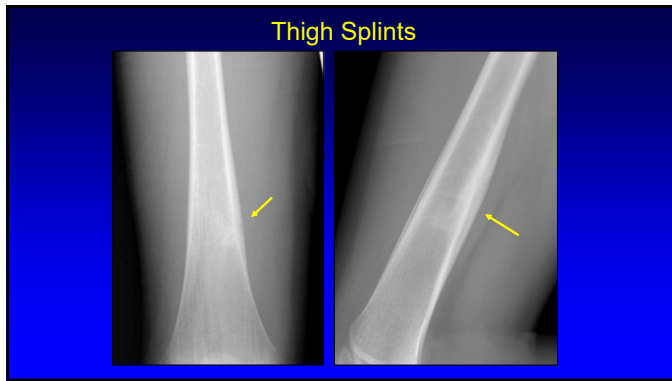

25

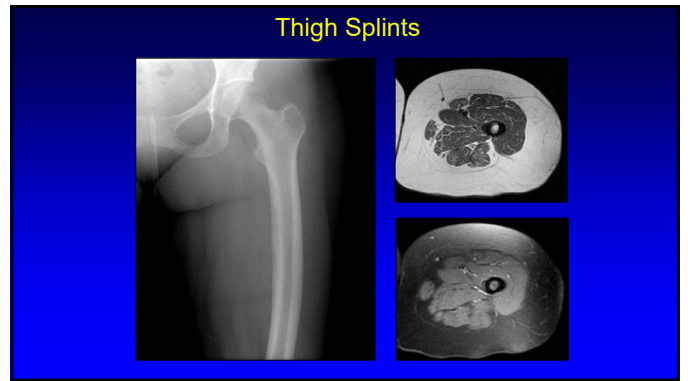

26

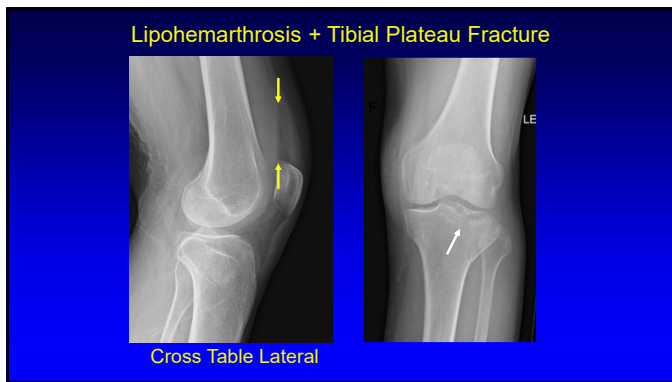

27

Lipohemarthrosis

- Intraarticular fat with hemorrhagic effusion
- Indicates occult intra-articular fracture
 - Lateral tibial plateau
- With trauma: lateral knee is supine
 - Cross-table lateral
 - Look for distinct fat-fluid level

28

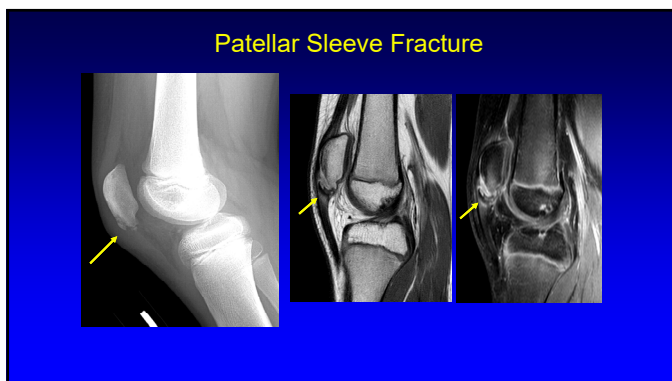

29

Patellar Sleeve Fracture

- Hyperextension injury: children
- Inferior patella: small bone fragments
- Cartilage avulsion: under-estimated
- Patella alta may be present
- MRI displays full extent of injury

Bates DG et al. Radiology 1994; 193:825

30

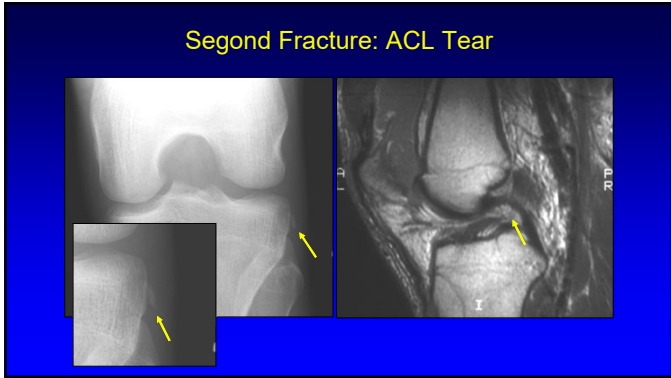

31

Second Fracture

- Varus injury
- Avulsion of tibia
 - Lateral capsular ligament
 - Posterior aspect of ITB
- Anterior cruciate ligament tear in 75 – 100%

Flores DV et al. Skeletal Radiol 2016; 45:1635

32

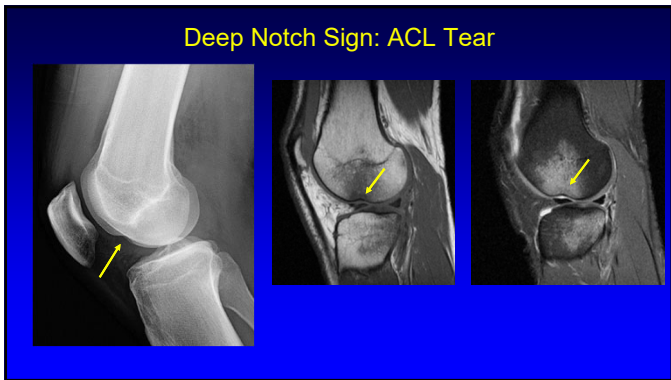

33

Deep Notch Sign

- Impaction fracture of lateral femoral condyle: valgus injury
- Abnormal if > 1.5 - 2 mm deep
- Associated with ACL tear

34

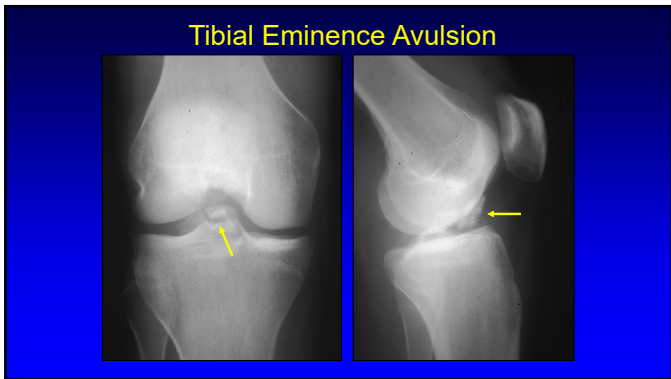

35

Tibial Eminence Avulsion

- Hyperextension injury
- Children
- Associated with functional ACL tear

36

ACL Associated Fractures

- Segond fracture: varus rotation
- Deep notch sign: valgus rotation
- Tibial eminence avulsion: hyperextension

37

PCL Avulsion

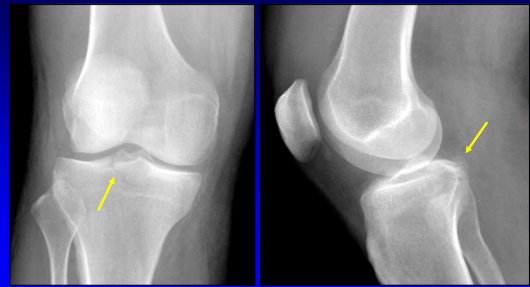

38

Posterior Cruciate Avulsion

- May be associated with tibial fragment
- Difficult to identify if not true lateral
- Associated with:
 - Anterior cruciate ligament tear
 - Posterolateral corner injury

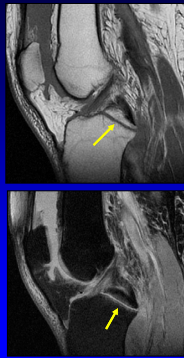

39

Arcuate Sign: posterolateral corner injury

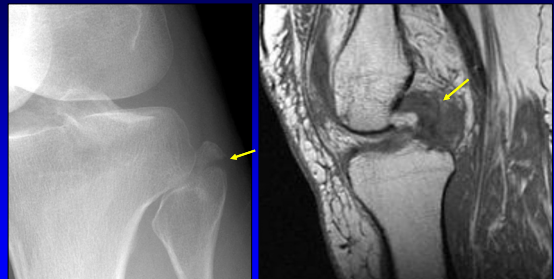

Sagittal T1w

40

Arcuate Sign

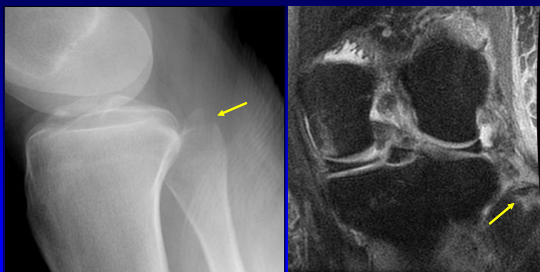

41

Arcuate Sign

- Popliteofibular and arcuate ligament avulsion
- Insertion: styloid process of fibula
- Indicates posterolateral corner injury
- Uncommon without LCL tear
- Associated PCL tear

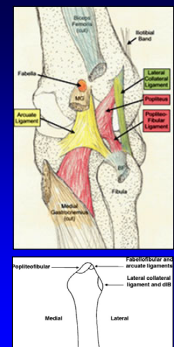

Huang et al. AJR 2003; 180:381

42

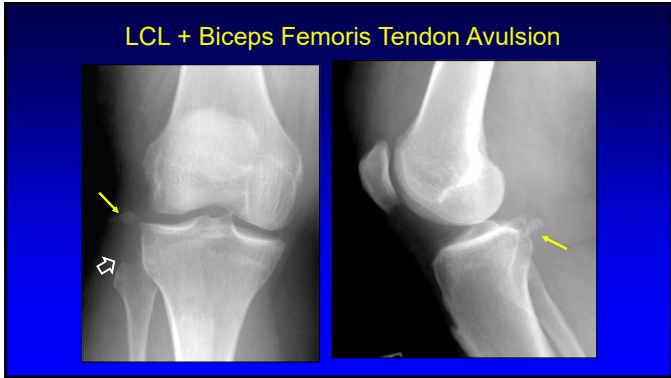

43

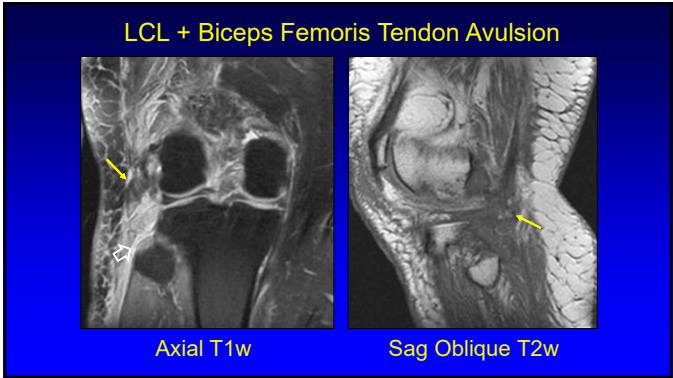

44

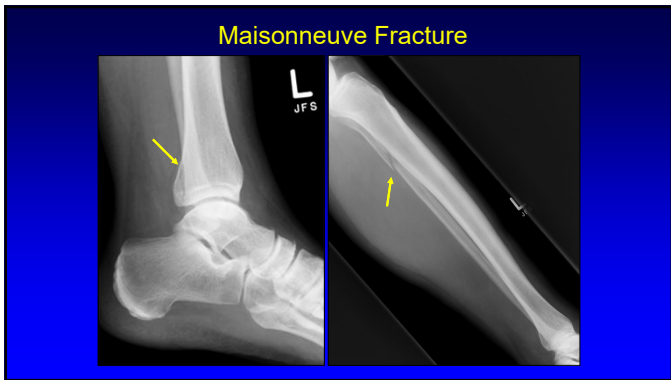

45

Maisonneuve Fracture:

- High fibula fracture
 - Ankle injury
 - Interosseous membrane injury
- Fibula fracture may not be obvious
- Isolated posterior or medial malleolus fracture: look for fibular fracture

46

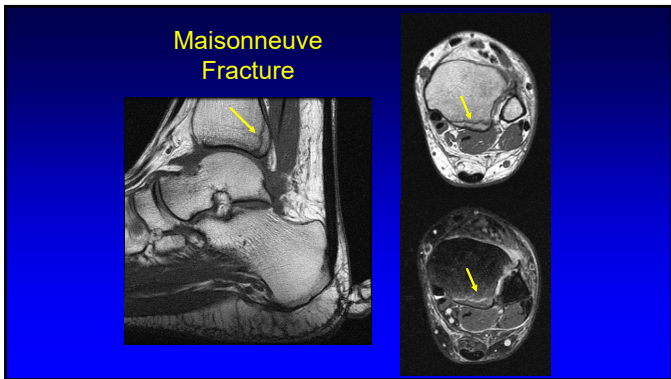

47

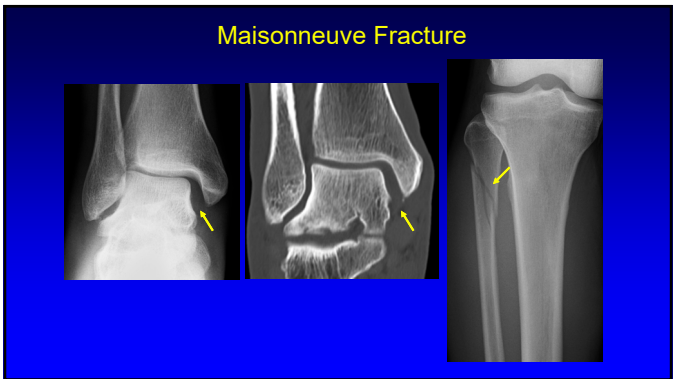

48

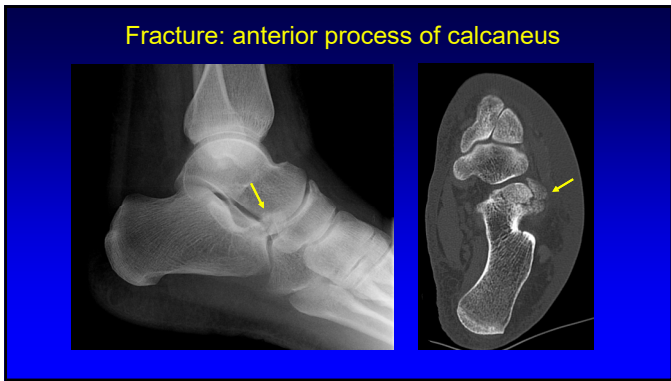

49

Anterior Process Fracture

- Insertion of bifurcate ligament
- Often difficult to identify at radiography

50

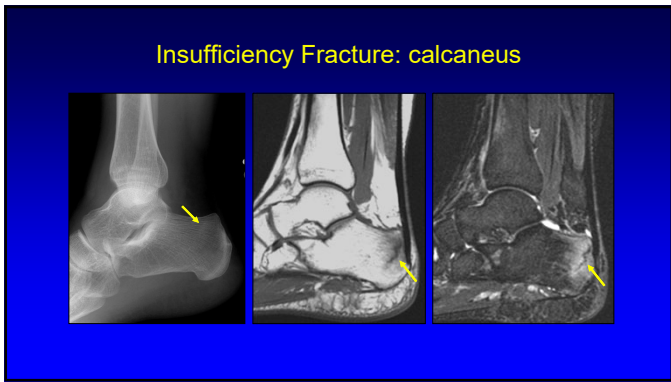

51

Insufficiency Fracture

- Trabecular bone: ill-defined linear sclerosis
- Normal stress on abnormal bone: osteopenia
- MRI diagnostic: fracture line

52

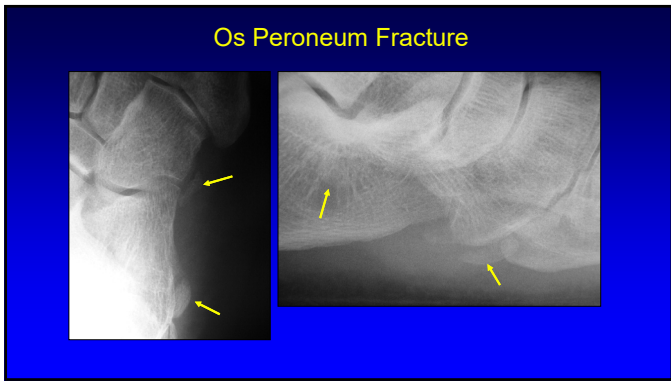

53

Os Peroneum Fracture:

- Interval fragmentation or fracture
- Contraction + compression on cuboid
- Separation: > 6 mm (unlike bipartite)
- Associated: peroneus longus tear

Kalume-Brigido et al. 2007; Radiology 2005; 237:235.

54

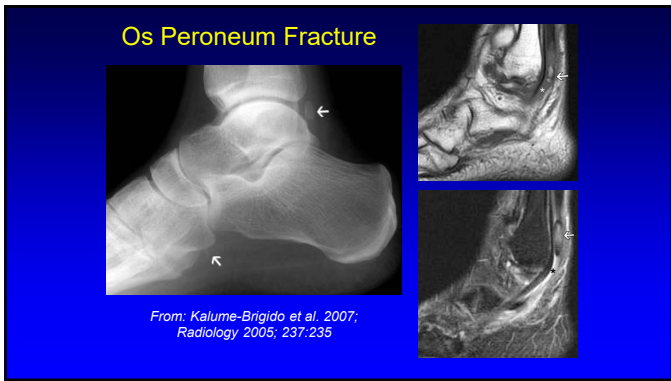

55

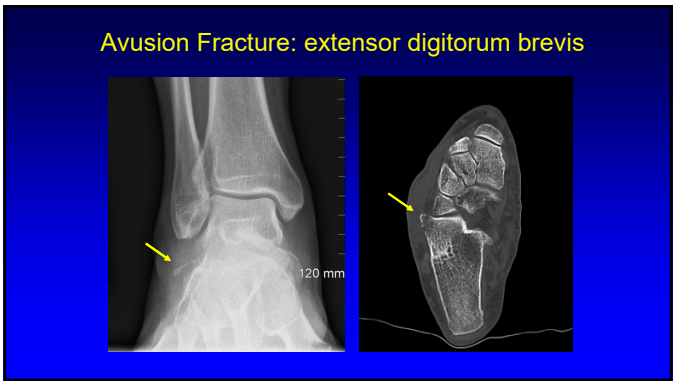

56

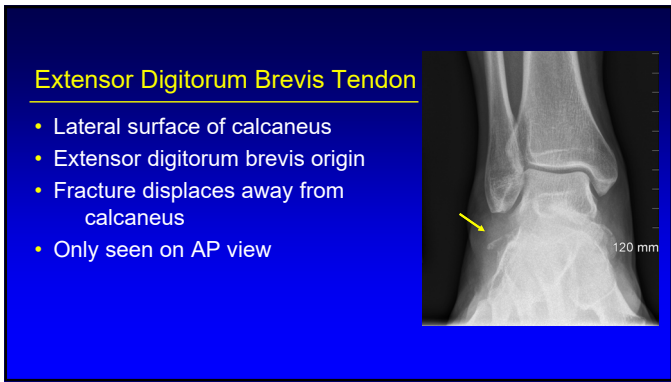

57

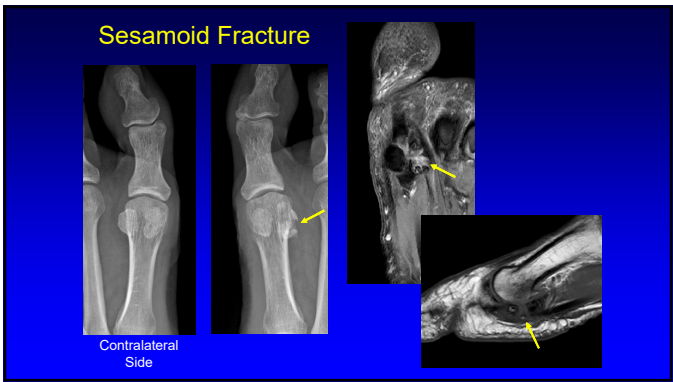

58

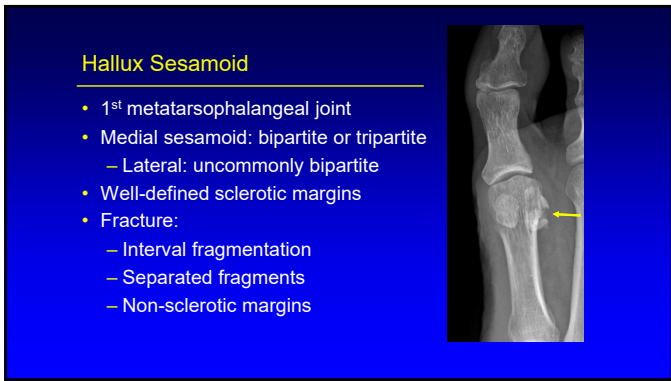

59

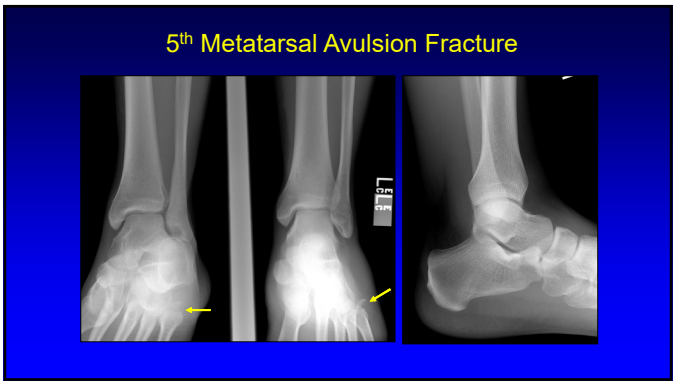

60

Fifth Metatarsal Fracture

- Peroneus brevis tendon and retinaculum avulsion at 5th metatarsal
- May present after ankle trauma
- All ankle radiographs must include proximal 5th metatarsal!



61

Fifth Metatarsal Fractures

- Avulsion (I): Extends to cuboid
- Jones (II): Extends to 4th MT
- Diaphyseal (III): Distal to 4th MT articulation

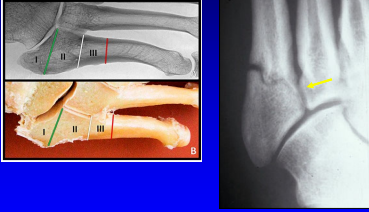

Jones Fracture

Buskova K et al. JBJS Reviews 2021; 9:1

62

Snowboarder's Fracture

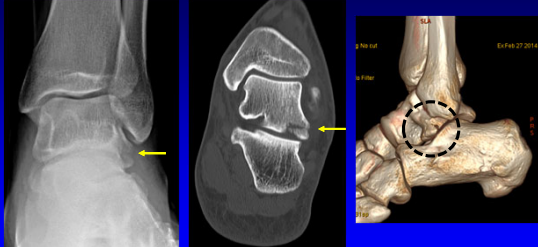

63

Snowboarder's Fracture

- Lateral process of talus
- 2% of all snowboarding injuries
- Snowboarders: 17x more likely to get this fracture than general population
- Often only seen on anteroposterior ankle radiograph

Melenevsky Y et al. Radiographics 2015; 35:765

64

Fatigue Fracture: Navicular

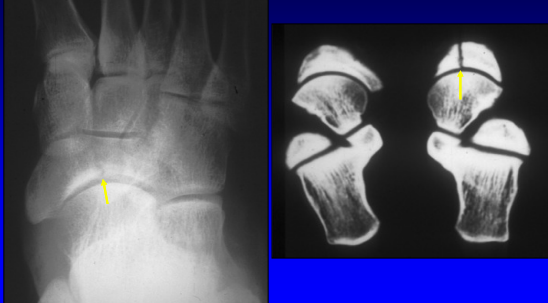

65

Navicular Stress Fracture

- Abnormal stress on normal bone
- Very characteristic configuration:
 - Linear
 - Sagittal plane
- Only seen on anteroposterior radiograph

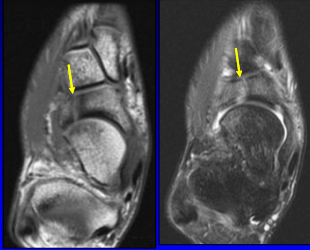

66

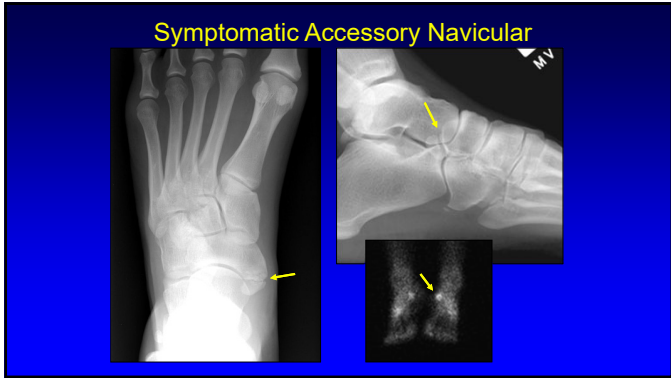

67

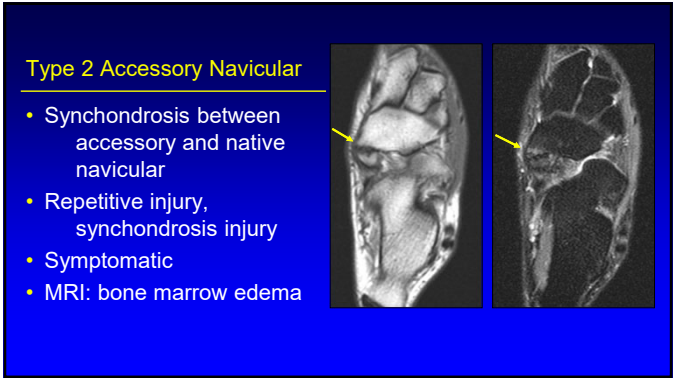

68

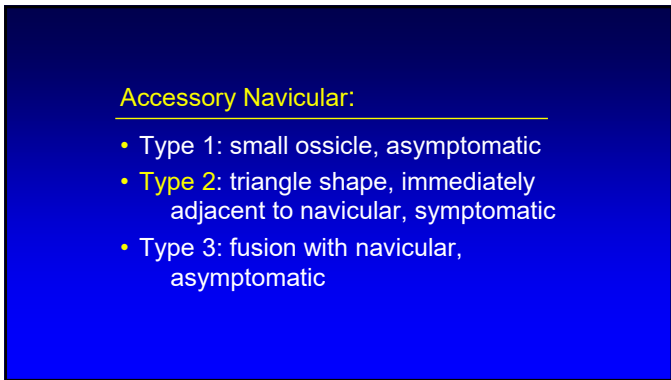

69



70

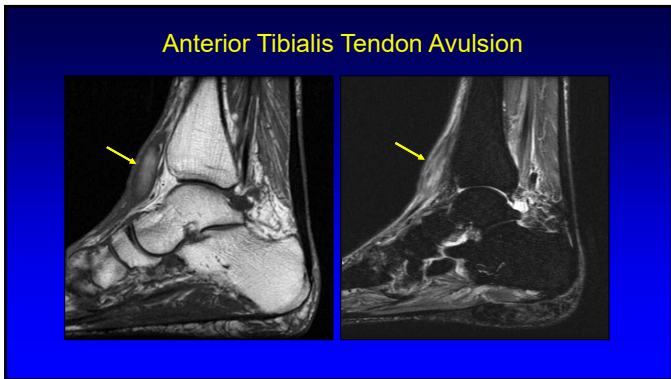

71

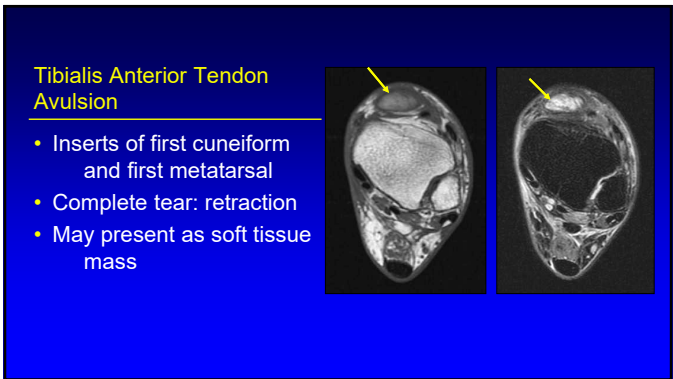

72

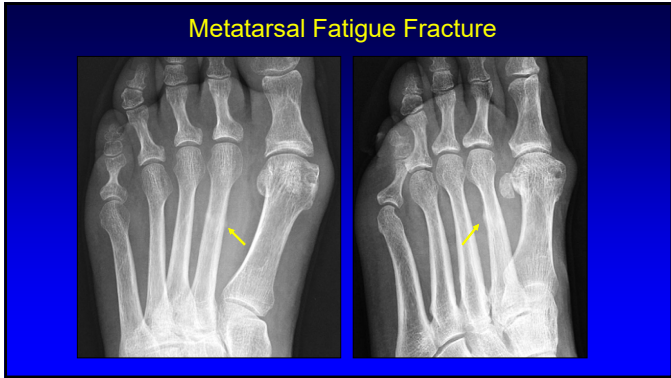

73

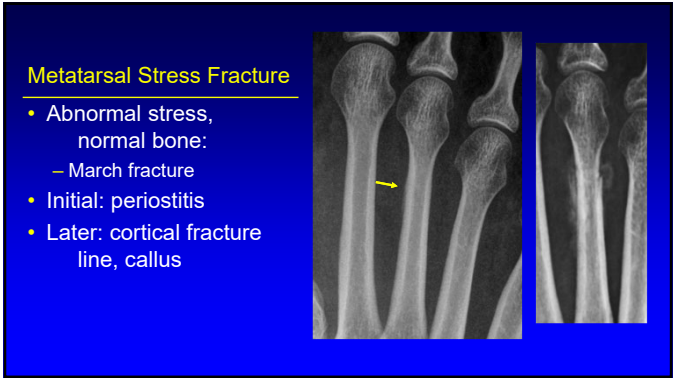

74

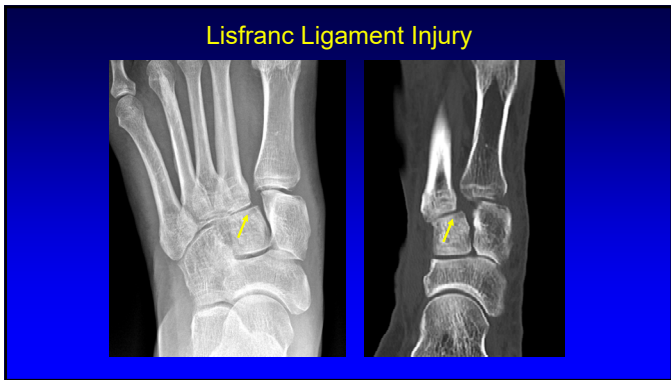

75

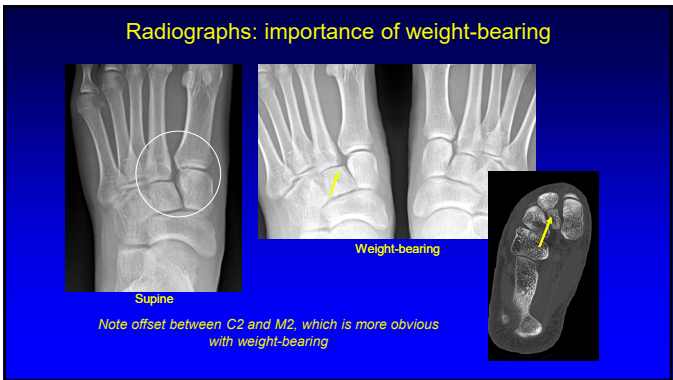

76

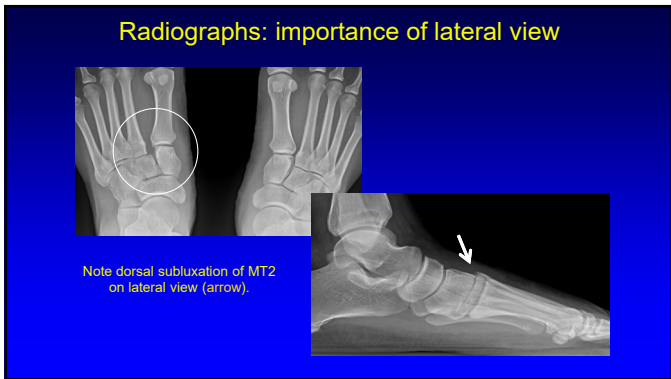

77

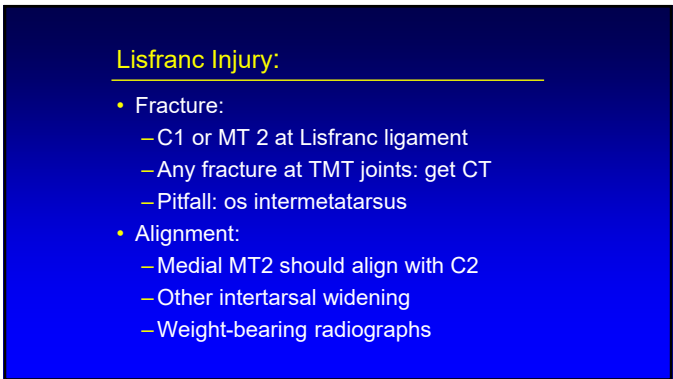

78

Lisfranc Injury: fracture

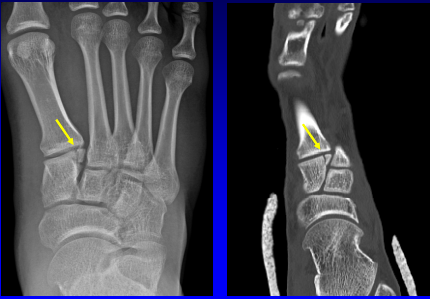

79

Pitfall: Os Intermetarsus



- Unlike Lisfranc avulsion:
- Location: distal to Lisfranc ligament between MT1 and 2
 - Well-corticated
 - Shape: oblong or "torpedo"

80

Radiographs: wide intertarsal space



Note asymmetric widened intertarsal space (arrow) and offset at navicular (arrowhead). There is no offset at the 2nd TMT joint.

81

Superior Retinaculum Avulsion (+ PB split)

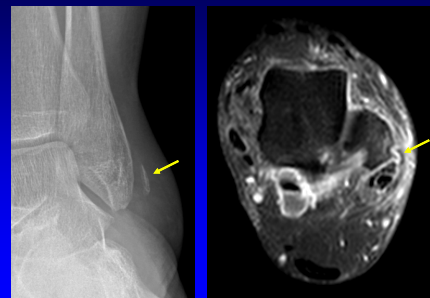

82

Peroneal Retinaculum

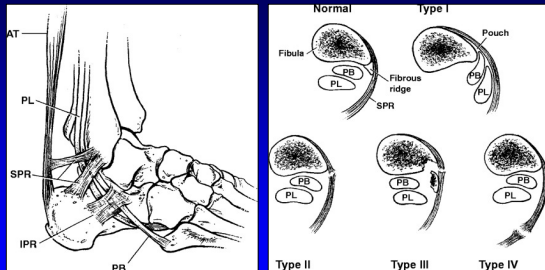

Rosenberg et al. AJR 2003; 181:1551

83

Summary

- Know where common fractures occur
- Look for subtle or important fractures
- Know specific avulsion fractures
- Consider MRI

84

Knee Fractures: target approach

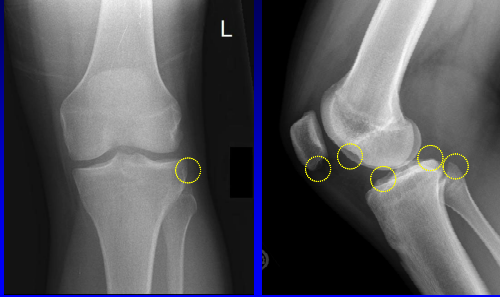

85

Ankle / Foot Fractures: target approach

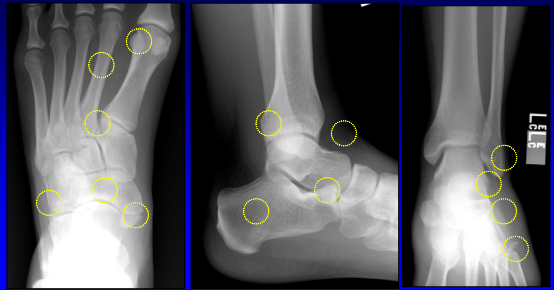

86

Thank you!



Syllabus on line and other educational material:
www.jacobsonmskus.com

Twitter handle: @jjacobsn

87